



MID-ATLANTIC CATTLE SALES

*A family owned and operated livestock video auction
with 30+ years of livestock marketing experience.*

FEBRUARY 3, 2026

TUESDAY AT 1:00 PM EST

WWW.MACSVIDEO.COM



Mid-Atlantic Cattle Sales, LLC
28978 Misenheimer Rd. Richfield, NC 28137
704-322-0840 • 704-322-9770
info@macsvideo.com

DVAuction
Broadcasting Real-Time Auctions

Video Sale INFORMATION

The cattle offered for sale are indicated on the following sale sheets and the online sale description as described to the MACS representatives by the owner. They are described by lot numbers, seller, location of cattle, numbers of head, estimated weight, management practices, delivery date, conditions of sale and delivery, and verified programs. Representatives for each load are listed under each respective lot. Every effort has been made to assure the correctness of this information but all announcements from the auctioneer or official auction staff prior to or during the sale shall take precedence over printed matter herein.

SALE DATE & TIME:

Tuesday - February 3, 2026

1:00 pm est. | 12:00 pm cst.

CONTACT:

Marcus Harward704-322-0840

Brooke Harward704-322-9770

www.MACSvideo.com

View catalog, videos, and additional updates online.

www.vimeo.com/macsvideo

All videos of sale cattle are posted directly on our video page listed above and on DV Auction

***MACS Sale Terms and Conditions are listed in this catalog and online. All loads will sell under these terms and conditions.**

Bidding Options

*We want to offer you the best opportunities we can to participate in our sales each month.
Below are three options for bidding on the sale.*

1. CONFERENCE CALL

After 12:45 eastern on sale day, you can call the auction number to listen and bid on the sale. To bid during the sale, you will use your buyer number to bid on the lot. Contact Marcus or Brooke prior to the sale to receive a buyer's number. *Please keep background noise to a minimum as we will have multiple people on the line. To mute your phone, press *1. To un-mute, press *1 again.*

CALL-IN NUMBER: 1-866-906-9888

PASSCODE: 9461720 #



2. DV AUCTION - INTERNET VIEWING AND BIDDING

To view the sale or bid online, visit www.DVAuction.com. Find the "Mid-Atlantic Cattle Sales (Richfield, NC)" sale and click on "Details." From this page you can view the catalog, videos, or log in to watch the sale. If you have an account, log in and view the sale. If you do not, you must create an account under the "Create New Account" tab in the upper left hand corner of the screen. You will need to confirm this account through your e-mail. *It is best to do this at least a day before the sale.*

You DO NOT have to be approved just to watch the sale but you will still need to create an account with DVAuction. To register for a buyer's number, call Brooke at 704-322-9770 prior to the sale to be approved to bid online.

3. ABSENTEE BIDDING

For people who can not view or bid on the sale at sale time, we have can handle closed bids in house and assist you with absentee bidding. Contact Marcus at 704-322-0840 for more information.

*"Do not be anxious about anything, but in every situation, by prayer and petition,
with thanksgiving, present your requests to God."*

PHILIPPIANS 4:6



LOT SUMMARY

TUESDAY, FEBRUARY 3, 2026

Video Sale Information Pg 2

Table of Contents / Lot Summary Pg 3

LOT NUMBER	LOAD NUMBER	TYPE	BASE WT.	PRODUCER	STATE	DELIVERY	PAGE NUMBER
Lot 6039	1 Load	Steers	700 lbs.	B6 Cattle	IN	February 9-13	Pg 4
Lot 6040	1 Load	Steers	850 lbs.	Talley Farms Inc ★ GAP	NC	February 5-13	Pg 4
Lot 6041	1 Load	Steers	915 lbs.	Rocking H Cattle Co ★ GAP VNB NHTC CARE	NC	February 5-13	Pg 5
Lot 6042	1 Load	Heifers	625 lbs.	Howey Ranch ★ GAP VNB NHTC	NC	February 9-13	Pg 5
Lot 6043	1 Load	Heifers	640 lbs.	Randy Ratliff	NC	February 9-13	Pg 6
Lot 6044	1 Load	Heifers	675 lbs.	B6 Cattle	IN	February 9-13	Pg 6
Lot 6045	2 Loads	Heifers	760 lbs.	Howey Ranch ★ GAP VNB NHTC	NC	February 9-13	Pg 7
Lot 6046	1 Load	Heifers	780 lbs.	Cox Land & Cattle ★	NC	February 9-13	Pg 7
Lot 6047	1 Load	Heifers	830 lbs.	Satterwhite Farms ★ GAP VNB NHTC	SC	February 9-13	Pg 8
Lot 6048	1 Load	Heifers	850 lbs.	McDannald Cattle Company	SC	February 5-13	Pg 8
Lot 6049	1 Load	30 Strs 38 Hfrs	815 lbs. 795 lbs.	K & B Cattle Co ★	GA	February 9-11	Pg 9

Upcoming Video Sale Dates Pg 10

DV Auction Information Pg 11

MACS Sale Terms & Conditions Pgs 12-13

★ = Affidavit Natural GAP = GAP Certified VNB = Verified Natural
NHTC = Non-Hormone Treated CARE = BeefCARE Certified ANGUS = AngusVerified Sires



Lot 6039 1 Load of STEERS

Price: \$ _____ Buyer # _____

B6 Cattle

Montezuma, IN - 10 miles E of Illinois state line; 65 miles West of Indianapolis

Backgrounded, Weaned

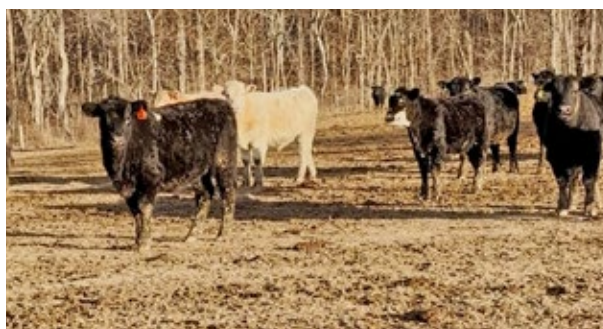

Base Wt: 700 lbs. Wt Stop: 725 lbs. (25#) Variance: 150 lbs.

Pickup Date: February 9-13 **Estimated Head Count** 69

Slide/Shrink: 2% shrink and slide \$15/cwt topside only

Weigh: Hauled 5 miles, weighed on certified truck scales

Notice to load: 48 hours **Weaned:** 90+ days

Colors: 80% blk/bwf, 20% ch-x (might be a couple reds)

Flesh: Medium

Muscling: 90% #1, 10% #1.5

Frame: Medium

Nutrition: Bunk fed TMR (silage, distillers, chopped hay) with mineral on grass lots.

Vaccinations: Vista Once (2x), Covexin 8 (2x)

Dewormer: Ivermec (1x), Safeguard (1x)

Implants: None

Genetics: Commercial Angus-based.

Programs: No

Comments: Broke to bunks and waters. A very good group of calves that were purchased 90+ days ago, brought in, vaccinated and all weaned and running together on grass lots. The load will be sorted the day before the sale and may have updated weights and color counts on sale day. A good load of medium flesh, backgrounded steers ready to go to grass or feed.

MACS Rep: Jason Busenbark, 317-372-2331

Programs:



Lot 6040 1 Load of STEERS

Price: \$ _____ Buyer # _____

Talley Farms Inc

Stanfield, NC - 15 miles east of Charlotte, NC

Home-Raised, GAP-4, Natural, Backgrounded, Weaned, BQA Certified



Base Wt: 850 lbs. Wt Stop: 875 lbs. (25#) Variance: 150 lbs.

Pickup Date: February 5-13 **Estimated Head Count** 57

Slide/Shrink: 2% shrink and slide \$15/cwt topside only

Weigh: Certified ground scales at farm

Notice to load: 48 hours **Weaned:** 100+ days

Colors: 55 hd blk/bwf, 2 hd red

Flesh: Medium

Muscling: 95% #1, 5% #1.5

Frame: Medium

Nutrition: Bunk fed a silage-based high roughage TMR with free choice mineral.

Vaccinations: Vista Once (1x), Vista 5 (1x), Vision 7 Somnus (2x)

Dewormer: Safeguard (1x), Ivermec (1x)

Implants: None

Genetics: 50% or more Angus. Sired by Stabilizer Angus & SimAngus bulls and out of Angus & Stabilizer cows.

Programs: GAP-4; Seller Affidavit Natural

Comments: Broke to bunks and waters. Fancy set of high-quality, high-performing steers from a reputational program with black Angus and Stabilizer genetics from Leachman Cattle. Cattle are weaned for over 100 days and double vaccinated. Might be a couple with blue eyes. GAP certificate can transfer at no cost to buyer. (GAP#24266; Exp. 2/28/26). Also willing to sign natural affidavits if needed.

MACS Rep: Bruce Shankle, 704-694-8686

Programs:



Lot 6041 1 Load of STEERS

Price: \$ _____ Buyer # _____

Rocking H Cattle Company

Norwood, NC - 40 miles east of Charlotte, NC

Home-Raised, GAP-4, CARE, Verified Natural, NHTC, Backgrounded, Weaned

Base Wt: 915 lbs. Wt Stop: 940 lbs. (25#) Variance: 150 lbs.

Pickup Date: February 5-13 **Estimated Head Count** 53

Slide/Shrink: 2% shrink and slide \$12/cwt topside only

Weigh: Certified ground scales at farm

Notice to load: 24-48 hours **Weaned:** 150+ days

Colors: 51 hd blk/bwf, 2 hd red

Muscling: 90% #1, 10% #1.5

Nutrition: Bunk fed TMR of corn silage, ground hay, soyhulls, wet corn gluten, corn, and mineral mixed in ration.

Vaccinations: October: Vista Once, Vision 7. November: Vista 5, Vision 7 somnus. December: Vista Once, Vision 7

Dewormer: Safeguard (2x), LongRange, Pour On **Implants:** None

Genetics: 50-75% Angus. Sired by Angus & SimAngus bulls and out of Angus-based, SimAngus, and Char-X cows. Majority of the sires have EPDs in the top 30% or better for growth, marbling, and ribeye.

Programs: GAP-4; BeefCare; IMI Verified Natural; NHTC; Source & Age; Affidavit

Comments: Broke to bunks and waters. BQA Certified. A good set of Fall/Winter 2024 born steers with several years of high-performing genetics behind them. Past years these calves have finished out as high percentage Choice and Prime. Have had three rounds of vaccinations, were brought in from several pastures and weaned together for 90+ days. Natural certifications are able to transfer at no cost to the buyer. (GAP#25458, Exp 7/8/26). ****CARE certified and Rocking H has not previously or are currently involved in selling any carbon credits.**

MACS Rep: Catherine Edwards, 704-550-7920

Programs:



Flesh: Medium

Frame: Medium

Lot 6042 1 Load of HEIFERS

Price: \$ _____ Buyer # _____

Howey Ranch (Frank Howey)

Troy, NC - 25 miles south of Asheboro, NC

Home-Raised, GAP-4, Verified Natural, NHTC, Backgrounded, Weaned

Base Wt: 625 lbs. Wt Stop: 655 lbs. (30#) Variance: 150 lbs.

Pickup Date: February 9-13 **Estimated Head Count** 78

Slide/Shrink: 2% shrink and slide \$17/cwt topside only

Weigh: Certified MACS ground scales at farm

Notice to load: 72 hours **Weaned:** 90+ days

Colors: 56 hd (72%) blk/bwf, 16 hd red/rwf, 6 hd char-x
15-20% Brah-X (no excessive ear)

Muscling: 95% #1, 5% #1.5

Nutrition: 10-12# ph/pd of 12% pellet feed with free choice pasture, hay, and VitaFerm GainSmart minerals and stress tubs.

Vaccinations: Vista Once (1x), Vista 5 (1x), Vision 7 20/20 spur (2x), VitaCharge Drench

Dewormer: Cydectin, Safeguard **Implants:** None

Genetics: 50% or more Angus. Primarily sired by Red Angus and Angus bulls with a few SimAngus bulls. Bulls are high-growth bulls primarily from Bieber, Pieper, EBS, and Black Grove. Out of Angus-based and crossbred cows. ~15-20% will show 1/16 to 1/4 ear.

Programs: GAP-4; IMI Verified Natural; NHTC; Source & Age; Seller Affidavit

Heifers: Vet palpated, guaranteed open.

Comments: Broke to bunks and waters. A very good set of high-growth heifers that will finish as a big set of feeders. Calves are out of excellent Red Angus and Angus genetics in both the bulls and cows. Calves have been on the VitaFerm program with minerals, drench, and stress tubs. They are all natural and can be EID tagged for verified natural and NHTC with IMI Global. The GAP-4 certificate can transfer at no cost to buyer. (GAP#24858, Exp 3/21/26). Heifers were sorted and weighed on January 27th and should be very close on their weights.

MACS Rep: Marcus Harward, 704-322-0840

Programs:



Flesh: Medium

Frame: 90% Medium, 10% Large

Lot 6043 1 Load of HEIFERS

Price: \$ _____ Buyer # _____

Randy Ratliff

Marshville, NC - 20 miles southeast of Charlotte, NC

Backgrounded, Weaned



Base Wt: 640 lbs. Wt Stop: 665 lbs. (25#) Variance: 150 lbs.

Pickup Date: February 9-13 **Estimated Head Count** 76

Slide/Shrink: 2% shrink and slide \$17/cwt topside only

Weigh: Certified MACS ground scales at farm

Notice to load: 48-72 hours **Weaned:** 90+ days

Colors: 93% blk/bwf, 3 hd ch-x, 2 hd red

Muscling: 95% #1, 5% #1.5

Nutrition: Bunk fed TMR (corn silage, small grain silage, corn gluten pellets) with free choice hay and mineral on 10 acre grass lots.

Vaccinations: Pyramid 5 Presponse (1x), Vista 5 (1x), Vision 7 (2x)

Dewormer: Safeguard (1x), Ivermectin Pour-On (1x) **Implants:** None

Genetics: Commercial Angus-based.

Programs: No

Heifers: Vet palpated, guaranteed open.

Comments: Broke to bunks and waters. A very good set of backgrounded heifers that were purchased as 3 and 4 weights, double vaccinated, and backgrounded together for over 75 days. Heifers have been palpated and will be guaranteed open. A very good set of heifers to go to grass or feed.

MACS Rep: Marcus Harward, 704-322-0840

Programs:



Flesh: Medium

Frame: Medium

Lot 6044 1 Load of HEIFERS

Price: \$ _____ Buyer # _____

B6 Cattle

Montezuma, IN - 10 miles E of Illinois state line; 65 miles West of Indianapolis

Backgrounded, Weaned



Base Wt: 675 lbs. Wt Stop: 700 lbs. (25#) Variance: 150 lbs.

Pickup Date: February 9-13 **Estimated Head Count** 72

Slide/Shrink: 2% shrink and slide \$15/cwt topside only

Weigh: Hauled 5 miles, weighed on certified truck scales

Notice to load: 48 hours **Weaned:** 90+ days

Colors: 80% blk/bwf, 20% ch-x (might be a couple reds)

Muscling: 90% #1, 10% #1.5

Nutrition: Bunk fed TMR (silage, distillers, chopped hay) with mineral on grass lots.

Vaccinations: Vista Once (2x), Covexin 8 (2x)

Dewormer: Ivermec (1x), Safeguard (1x) **Implants:** None

Genetics: Commercial Angus-based.

Programs: No

Heifers: Open, not palpated.

Comments: Broke to bunks and waters. A very good group of calves that were purchased 90+ days ago, brought in, vaccinated and all weaned and running together on grass lots. The load will be sorted the day before the sale and may have updated weights and color counts on sale day. A good load of medium flesh, backgrounded heifers ready to go to grass or feed.

MACS Rep: Jason Busenbark, 317-372-2331

Programs:



Flesh: Medium

Frame: Medium

Lot 6045 2 Loads of HEIFERS

Price: \$ _____ Buyer # _____

Howey Ranch (Frank Howey)

Troy, NC - 25 miles south of Asheboro, NC

Home-Raised, GAP-4, Verified Natural, NHTC, Backgrounded, Weaned**Base Wt: 760 lbs. Wt Stop: 790 lbs. (30#) Variance: 150 lbs.****Pickup Date:** February 9-13 **Estimated Head Count** 128**Slide/Shrink:** 2% shrink and slide \$15/cwt topside only**Weigh:** Certified MACS ground scales at farm**Notice to load:** 72 hours **Weaned:** 90+ days**Colors:** 92 hd (72%) blk/bwf, 26 hd red/rwf, 10 hd char-x
15-20% Brah-X (no excessive ear)**Muscling:** 95% #1, 5% #1.5**Flesh:** Medium**Frame:** 90% Medium, 10% Large**Nutrition:** 10-12# ph/pd of 12% pellet feed with free choice pasture, hay, and VitaFerm GainSmart minerals and stress tubs.**Vaccinations:** Vista Once (1x), Vista 5 (1x), Vision 7 20/20 spur (2x), VitaCharge Drench**Dewormer:** Cydectin, Safeguard**Implants:** None**Genetics:** 50% or more Angus. Primarily sired by Red Angus and Angus bulls with a few SimAngus bulls. Bulls are high-growth bulls primarily from Bieber, Pieper, EBS, and Black Grove. Out of Angus-based and crossbred cows. ~15-20% will show 1/16 to 1/4 ear.**Programs:** GAP-4; IMI Verified Natural; NHTC; Source & Age; Seller Affidavit**Heifers:** Vet palpated, guaranteed open.**Comments:** Broke to bunks and waters. A very good set of high-growth heifers that will finish as a big set of feeders. Calves are out of excellent Red Angus and Angus genetics in both the bulls and cows. Calves have been on the VitaFerm program with minerals, drench, and stress tubs. They are all natural and can be EID tagged for verified natural and NHTC with IMI Global. The GAP-4 certificate can transfer at no cost to buyer. (GAP#24858, Exp 3/21/26). Heifers were sorted and weighed on January 27th and should be very close on their weights.**MACS Rep:** Marcus Harward, 704-322-0840**Programs:**Natural
AFFIDAVITglobal
animal

imi

VERIFIED

NHTC

USDA

PrimeVAC
BY MERCK ANIMAL HEALTH

VITAFERM

BIEBER

EBS

Lot 6046 1 Load of HEIFERS

Price: \$ _____ Buyer # _____

Cox Land & Cattle (Will Cox)

Coleridge, NC - 15 miles southeast of Asheboro, NC

**Home-Raised & Purchased, Affidavit Natural, Backgrounded, Weaned****Base Wt: 780 lbs. Wt Stop: 815 lbs. (35#) Variance: 125 lbs.****Pickup Date:** February 9-13 **Estimated Head Count** 62**Slide/Shrink:** 2% shrink and slide \$15/cwt topside only**Weigh:** Certified MACS ground scales at farm**Notice to load:** 48 hours **Weaned:** 120+ days**Colors:** 54 hd blk/bwf, 10 hd ch-x, 1 hd red**Muscling:** 100% #1**Flesh:** Medium**Frame:** Medium**Nutrition:** Bunk fed a TMR of corn silage, DDG, wet corn gluten, chopped hay, with a balancer mineral pack.**Vaccinations:** Vista Once (1x), Vista 5 (1x), NasalGen 3 PMH (1x), Vision 7 somnus (1x), Vision 7 20/20 (1x), Endovac Beef (2x)**Dewormer:** Safeguard (1x), Pour-On (2x)**Implants:** None**Genetics:** 65%+ Angus. Sired by Angus bulls out of Angus-X cows.**Programs:** Seller Affidavit Natural**Heifers:** Palpated, guaranteed open.**Comments:** Broke to bunks and waters. A good load of northern-type feeding heifers that are weaned 120+ days and all-natural. Buyer will sign all-natural affidavits as needed. Part of these are home-raised and the rest were locally purchased to make a full load. All have been running together since weaning. There are 65 head for the load to make about 51,000 lbs.**MACS Rep:** Marcus Harward, 704-322-0840**Programs:**Natural
AFFIDAVITPrimeVAC
BY MERCK ANIMAL HEALTHENDOVAC-Beef
with Immune Plus

EBS

Lot 6047 1 Load of HEIFERS

Price: \$ _____ Buyer # _____

Satterwhite Farms LLC

Newberry, SC - 40 miles northwest of Columbia, SC

Home-Raised, GAP-4, Verified Natural, NHTC, Backgrounded, Weaned



Base Wt: 830 lbs. Wt Stop: 860 lbs. (30#) Variance: 150 lbs.

Pickup Date: February 9-13 **Estimated Head Count** 58

Slide/Shrink: 2% shrink and slide \$15/cwt topside only

Weigh: Certified MACS ground scales at farm

Notice to load: 48 hours **Weaned:** 90+ days

Colors: 100% blk/bwf.

Flesh: Medium

Muscling: 95% #1, 5% #1.5

Frame: Medium

Nutrition: Bunk fed 25-30# TMR silage, gluten, soyhulls, soybean meal, and Multikare mineral with free choice pasture and hay.

Vaccinations: Vista Once (1x), Vista 5 (1x), Vision 7 somnus (2x)

Dewormer: LongRange (1x), Safeguard (1x) **Implants:** None

Genetics: 50-75% Angus. Sired by Yon Angus & SimAngus bulls out of Angus, Red Angus, and SimAngus-X cows.

Programs: GAP-4; BeefTraxx Verified Natural; NHTC; Source & Age; Seller Affidavit

Heifers: Open, not palpated.

Comments: Broke to bunks and waters. A fancy, reputational set of docile yearlings. Calves were born last fall and winter from an excellent program. Reputational calves that meet natural certifications and are verified natural and NHTC through BeefTraxx. GAP certificate Step 4 can transfer at no cost to buyer. (GAP #24693, Exp 5/1/26)

MACS Rep: Austin Landreth, 864-484-7153

Programs:



Lot 6048 1 Load of HEIFERS

Price: \$ _____ Buyer # _____

McDannald Cattle Company

Fountain Inn, SC - 20 miles southeast of Greenville, SC

Backgrounded, Weaned

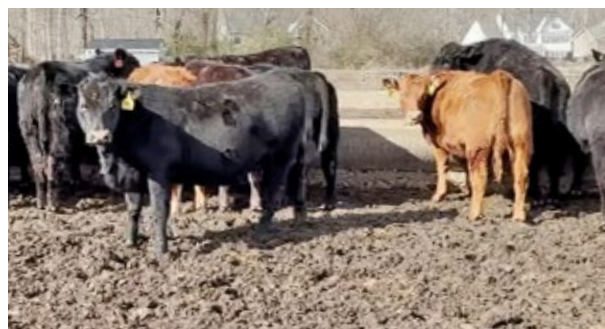

Base Wt: 850 lbs. Wt Stop: 885 lbs. (35#) Variance: 150 lbs.

Pickup Date: February 5-13 **Estimated Head Count** 57

Slide/Shrink: 2% shrink and slide \$15/cwt topside only

Weigh: Certified ground scales at farm

Notice to load: 48 hours **Weaned:** 120+ days

Colors: 53 hd blk/bwf, 5 hd ch-x, 4 hd red

Flesh: Medium

Muscling: 95% #1, 5% #1.5

Frame: Medium

Nutrition: Bunk fed 25# ph/pd of TMR (silage, corn gluten, soyhulls) with free choice mineral, pasture, and hay.

Vaccinations: Vista Once (1x), Vista 5 (1x), Cavalry 9 (2x)

Dewormer: Dectomax Inj (1x), Safeguard (1x) **Implants:** None

Genetics: Commercial Angus-based.

Programs: No

Heifers: Open, not palpated.

Comments: Broke to bunks and waters. A very good group of calves that were purchased 90+ days ago, brought in, vaccinated and all weaned and running together on grass lots. Heifers have been double vaccinated and not implanted. A very good set of heifers ready to go to feed.

MACS Rep: David McDannald, 864-360-0481

Programs:



Lot 6049 1 Load of STRS/HFRS

Price: \$ _____ Buyer # _____

K & B Cattle Co (Bobby Perry)

Girard, GA - 20 miles east of Waynesboro, GA

Home-Raised, Affidavit Natural, Backgrounded, Weaned

~30 Steers Wt: 815 lbs. Wt. Stop: 840 lbs. (25#) Variance: 175 lbs.

~38 Hfrs Wt: 795 lbs. Wt. Stop: 820 lbs. (25#) Variance: 175 lbs.

Heifers sell \$10/cwt back

Pickup Date: February 9-11

Slide/Shrink: 2% shrink and slide \$12/cwt topside only

Weigh: Hauled 6 miles, weighed on certified truck scales

Notice: 72 hours

Weaned: 180+ days

Colors: 90% blk/bwf, 10% char-x

Muscling: 100% #1

Nutrition: Bunk fed 30# TMR of corn silage, DDG, and soyhulls with Vigortone Wean N Grow mineral and free choice pasture and hay.

Vaccinations: Pyramid 5 Presponse (2x), Cavalry 9 (2x), Autogenous pinkeye (1x) (June & August)

Dewormer: Dectomax Inj (1x), Synanthic Drench (1x) **Implants:** None

Genetics: 75% or more Angus. Sired by Angus bulls from GAR or Fink genetics and out of Angus-X and Char-X cows.

Programs: Seller Affidavit

Preg-checked: Open, not palpated (been away from bulls for 9+ months)

Comments: Broke to bunks and waters. A fancy set of affidavit natural steers and heifers that were weaned last August and double vaccinated. All calves are home-raised out of top-quality Gardiner and Fink genetics and will be 75% Angus or more. A fancy group of steers and heifers ready for feed. Seller will sign buyer's natural affidavit as needed.

MACS Rep: Romaine Cartee, 912-531-0580

Programs:

Natural
AFFIDAVIT

 **Boehringer**
Ingelheim

 **FINK**

 **GARDINER**

 **GEORGIA**



Flesh: Medium

Frame: 80% Med, 20% Large



HARWARD BROTHERS LIVESTOCK MARKET
2207 Turnersburg Hwy. Statesville, NC
Phone: 704-546-2692
WWW.TURNERSBURGSTOCKYARDNC.COM

Weekly Sales - Every Monday at 11:30 am
Take in livestock on Sunday (12 pm - 7 pm) and Monday
3:00 pm - Holstein & Dairy Influenced Feeder Cattle
6:00 pm - Small Animal Sale (Baby Calves, Goats, Sheep)

Marcus Harward • 704-322-0840
Brooke Harward • 704-322-9770



STANLY COUNTY LIVESTOCK MARKET
13215 Indian Mound Rd. Norwood, NC
Phone: 704-474-7681
WWW.NORWOODSTOCKYARDNC.COM

Weekly Sales - Every Wednesday at 10:30 am
Take in livestock on Tuesday (10 am - 8 pm) and Wednesday

Graded Feeder Calf Sale Schedule posted online at
www.norwoodfeederalf.com

Marcus Harward • 704-322-0840
Catherine Edwards • 704-550-7920
Will Edwards • 919-449-8064

Watch the sales live every week!

CATCHING, HAULING, AND CATTLE WORK SERVICES AVAILABLE



MAC-VAC FEEDER CALVES
A marketing program available at both sale locations for vaccinated steers and heifers. Calves that meet vaccination requirements and have the sale tag in their ear will sell in the MAC-VAC portion of the sale at the beginning of the feeder calf sale each week. For more information, please visit www.norwoodfeederalf.com or contact any of the numbers listed here.

Catching, hauling, and cattle work services:
For hauling services, contact Marcus at 704-322-0840.
If you need help working your cattle, contact Marcus Harward at 704-322-0840 or Chuck Doolittle at 704-221-1447 for more information.

MID-ATLANTIC CATTLE SALES

WWW.MACSVIDEO.COM



UPCOMING SALES

February 3

February 17

March 3

March 17

April 7

April 21

May 5

May 19

Our motto - Working hard for you today and every day!



To view the sale or bid online, visit www.DVAuction.com. Find the "Mid-Atlantic Cattle Sales (Richfield, NC)" sale and click on "Details." From this page you can view the catalog, videos, or log in to watch the sale. If you have an account, log in and view the sale. If you do not, you must create an account under the "Create New Account" tab in the upper left hand corner of the screen. You will need to confirm this account through your e-mail.

You DO NOT have to be approved for a buyer's number just to watch the sale but you will still need to create an account with DVAuction.



Mid-Atlantic Cattle Sales, LLC
28978 Misenheimer Rd. Richfield, NC 28137
info@macsvideo.com • www.MACSvideo.com

**Bonded through USDA Packers & Stockyards*

SALE TERMS AND CONDITIONS - PAGE 1 OF 2

MID-ATLANTIC CATTLE SALES, LLC

1. Each bidder must be pre-registered and have a Buyer Number to participate in the auction. To register for the auction call 704-322-9770, 704-322-0840, or register through DV Auction. By participating in the auction, the Buyer expressly agrees to adhere to these Terms and Conditions and to the provisions set forth in the Livestock Purchase Agreement sent after the auction. All cattle being offered for sale are under standard Contracts for Sale. All cattle are purchased under standard Contracts for Purchase by the Buyers.
2. The cattle offered for sale are indicated on the sale sheets or online sale description as described to the MACS representatives by the owner. They are described by lot numbers, seller, location of the cattle, numbers of head, estimated weight, management practices, delivery date, conditions of sale and delivery, and verified programs. Representatives for each load are listed under each respective lot. Every effort has been made to assure the correctness of this information but all announcements from the auctioneer or official auction staff prior to or during the sale shall take precedence over printed matter herein.
3. Auction bids will be taken as voice bids by telephone and in person or online bids through DV Auction. Bids are asked with each lot of cattle and will be sold to the highest bidder on the basis of estimated weight. Seller reserves the right to "no sale" the load lot(s) of their cattle at the time the highest bid is made as long as the "no sale" announcement is made prior to the next lot being sold. Any departure from this procedure will be announced and all announcements made from the auctioneer or official auction staff will take precedence over printed matter herein.
4. The Auctioneer reserves the right to reject any and all bids. Auctioneer will settle all disputed bids. If a dispute arises between two or more bidders, the Auctioneer may immediately put the lot up for sale again and resell to the highest bidder. The decision of the Auctioneer shall be final and absolute.
5. One full load of stocker or feeder cattle will be contracted for approximately 48,000 lbs. and the respective head count at the base weight at the full truckload weight. No freight adjustment will be given if the average weight at delivery is under the base weight and the head count delivered is within 95% of the contracted head count. Mid-Atlantic Cattle Sales and its representatives will act as agents only in the sale of lots of cattle. As the marketing agency we cannot guarantee a minimum or maximum amount of shrink on any load. Any weight guarantees in regard to shrink must be given by Seller. Mid-Atlantic Cattle Sales cannot guarantee off truck weights.
6. Cattle that are picked up after the stated delivery dates will be subject to a 2# per head per day increase on the base weight and any weight stops for each day late after the last stated delivery date. Any deviation from this 2# per head per day will be posted in the catalog and announced on sale day.
7. Most loads have weight stops at 25-50 lbs. over the base weight. The individual weight stops are posted on each lot. If a weight stop is listed, cattle will slide after shrink up to the posted weight stop and be sold on a total net weight at the posted weight stop. Any pounds after shrink over the weight stop will not be billed to the buyer or paid to the seller unless other arrangements have been made in writing.
8. All cattle will be sold on a sliding scale as listed on each load. The "price slide" will go into effect when the average net weight of the live cattle is over the base weight the cattle are sold at. This will go into effect starting at 1 pound over the base weight.
Slide Example: The cattle were sold at a base weight of 700 lbs with a \$5/cwt topside slide for \$150/cwt and at delivery weighed 725 lbs after shrink. The cattle would slide \$1.25 for a new price of \$148.75 at 725 lbs.
[Slide (\$5/cwt) X Pounds Over (25) = \$1.25/cwt] Also can be shown as $[\$5 / 100 \times 25 = \$1.25]$
9. On split loads the heifer price will be \$____/cwt (as stated in the lot information) back of the original price of the steers. The steers will be based at their purchase price and base weight and the heifers will be based at their purchase price and base weight. At delivery, slides and weight stops will be calculated separately on each group.

*Updated March 28, 2023
Updated July 1, 2024*

SALE TERMS AND CONDITIONS - PAGE 2 OF 2

MID-ATLANTIC CATTLE SALES, LLC

- 10.** The Buyer is responsible for all arrangements and regulatory requirements with respect to the transportation of the livestock and the Buyer is responsible for sending trucks to adequately load the number of head and/or the total weight contracted in order to legally transport them to their final destination. Cattle sold will be sorted and delivered to the stated weigh point by the Seller and weighed on a certified scale. Buyer will receive the cattle at point of weighing under conditions as stated with respect to each lot. Buyer will take ownership of the cattle at the point of loading.
- 11.** Health entry requirements for the state of entry are the responsibility of the Buyer. The Seller will furnish any health certificates required for the state of origin and Federal Law at the request of the buyer. If additional health certificates, documentation or tests are required for shipment to the Buyer's destination, it shall be at the Buyer's request and expense.
- 12.** Any heifer that is sold as guaranteed open and is determined to be bred by the buyer will receive a \$200 per bred heifer refund given appropriate documentation is provided within 90 days (updated) of the cattle being delivered. Documentation must include lot information, heifer identification, and veterinarian documentation. **UPDATE: Effective July 1, 2024 all heifer loads, unless explicitly stated in the catalog, are sold with a 90-day bred heifer refund guarantee. The catalog will explicitly state if heifers have been checked for pregnancy prior to delivery so that the buyer can plan accordingly.**
- 13.** Payment by Buyer is due and payable in accordance with USDA P&S prompt pay policy upon delivery of the cattle and at such times as the value of the cattle is determined based on weight (subject to condition), price (subject to condition), and any other conditions stated at time of sale. Payment must be sent to Mid-Atlantic Cattle Sales within 1 day after the cattle are received by the Buyer. We request that all payments be sent by Wire Transfer, ACH, or overnight delivery of a check via FedEx or UPS. Payment sent via the U.S. Postal Service (1st Class or Priority Mail) are expected to be received within 7 business days of delivery. Any fees incurred for sending payment will be at the Buyer's expense.
- 14.** Mid-Atlantic Cattle Sales does not warrant the harvest date on source and age verified cattle and cannot guarantee back verification on any program requiring signed affidavits or 3rd party verification. Mid-Atlantic Cattle Sales will make all efforts to ensure verifications are met, but it is the Buyer's responsibility to verify all claims of the Seller to fit specific programs prior to purchase.
- 15.** There are no implied warranties of merchantability or fitness for a particular purpose on any livestock sold. Seller does not warrant that the livestock are free from any latent defect, condition, sickness, or disease. Seller does not assume responsibility for any loss after the livestock are delivered, which results from any latent defect, condition, sickness, or disease.



Marcus Harward: 704-322-0840

Brooke Harward: 704-322-9770

info@macsvideo.com

www.MACSvideo.com

28978 Misenheimer Rd • Richfield, NC 28137