

MID-ATLANTIC CATTLE SALES

*A family owned and operated livestock video auction
with 30+ years of livestock marketing experience.*

NOVEMBER 1, 2022

TUESDAY AT 1:00 PM EDT

WWW.MACSVIDEO.COM



Selling 24 Loads!



Mid-Atlantic Cattle Sales, LLC
28978 Misenheimer Rd. Richfield, NC 28137
704-322-0840 • 704-322-9770
info@macsvideo.com

DVAuction
Broadcasting Real-Time Auctions

Video Sale INFORMATION

The cattle offered for sale are indicated on the following sale sheets and the online sale description as described to the MACS representatives by the owner. They are described by lot numbers, seller, location of cattle, numbers of head, estimated weight, management practices, delivery date, conditions of sale and delivery, and verified programs. Representatives for each load are listed under each respective lot. Every effort has been made to assure the correctness of this information but all announcements from the auctioneer or official auction staff prior to or during the sale shall take precedence over printed matter herein.

SALE DATE & TIME:

Tuesday - November 1, 2022

1:00 pm edt. | 12:00 pm cdt.

CONTACT:

Marcus Harward704-322-0840

Brooke Harward704-322-9770

Jeff Martin910-379-9173

www.MACSvideo.com

View catalog, videos, and additional updates online.

www.vimeo.com/macsvideo

All videos of sale cattle are posted directly on our video page listed above and on DV Auction

***MACS Sale Terms and Conditions are listed in this catalog and online. All loads will sell under these terms and conditions.**

Bidding Options

*We want to offer you the best opportunities we can to participate in our sales each month.
Below are three options for bidding on the sale.*

1. CONFERENCE CALL

After 12:45 eastern on sale day, you can call the auction number to listen and bid on the sale. To bid during the sale, you will use your buyer number to bid on the lot. Contact Marcus or Brooke prior to the sale to receive a buyer's number. *Please keep background noise to a minimum as we will have multiple people on the line. To mute your phone, press *6. To un-mute, press *6 again.*

CALL-IN NUMBER: 1-866-906-9888

PASSCODE: 9461720 #

2. DV AUCTION - INTERNET VIEWING AND BIDDING



To view the sale or bid online, visit www.DVAuction.com. Find the "Mid-Atlantic Cattle Sales (Richfield, NC)" sale and click on "Details." From this page you can view the catalog, videos, or log in to watch the sale. If you have an account, log in and view the sale. If you do not, you must create an account under the "Create New Account" tab in the upper left hand corner of the screen. You will need to confirm this account through your e-mail. *It is best to do this at least a day before the sale.*

You DO NOT have to be approved just to watch the sale but you will still need to create an account with DVAuction. To register for a buyer's number, call Brooke at 704-322-9770 prior to the sale to be approved to bid online.

3. ABSENTEE BIDDING

For people who can not view or bid on the sale at sale time, we have can handle closed bids in house and assist you with absentee bidding. Contact Marcus at 704-322-0840 for more information.

*"Have I not commanded you? Be strong and courageous. Do not be afraid;
do not be discouraged, for the LORD your God will be with you wherever you go."*

JOSHUA 1:9



TABLE OF CONTENTS

TUESDAY - NOVEMBER 1, 2022 - 1:00 PM EDT

PAGE ONE

Video Sale Information

Pg 2

Table of Contents

Pgs 3-4

LOT NUMBER	LOAD NUMBER	TYPE	BASE WT.	PRODUCER	STATE	DELIVERY	PAGE NUMBER
Lot 2434	.75 Load	Steers	650 lbs.	Fowken Farm *	SC	Nov 7-11	Pg 5
Lot 2435	1 Load	Steers	725 lbs.	Hannah Cattle Company	NC	Nov28-Dec 2	Pg 5
Lot 2436	1 Load	Steers	740 lbs.	J & J Ranch *	SC	Nov 17-18	Pg 6
Lot 2437	1 Load	Steers	750 lbs.	Wright Cattle Co * ^{GAP VNB NHTC}	SC	Nov 14-18	Pg 6
Lot 2438	1 Load	Steers	750 lbs.	Will Cox & Tommy Saunders *	NC	Nov 14-18	Pg 7
Lot 2439	1 Load	Steers	760 lbs.	Donald Chriscoe Farm *	NC	Nov 3-11	Pg 7
Lot 2440	1 Load	Steers	775 lbs.	Wayne Edwards *	NC	Nov 3-11	Pg 8
Lot 2441	1 Load	Steers	825 lbs.	Bounds Farms * ^{GAP VNB NHTC}	GA	Nov 3-11	Pg 8
Lot 2442	1 Load	Steers	830 lbs.	Donald Chriscoe Farm *	NC	Nov 3-11	Pg 9
Lot 2443	1 Load	Heifers	650 lbs.	Litwiller Farms	GA	Nov 16-18	Pg 9
Lot 2444	1 Load	Heifers	700 lbs.	Bounds Farms * ^{GAP VNB NHTC}	GA	Nov 3-11	Pg 10
Lot 2445	1 Load	Heifers	700 lbs.	Will Cox & Tommy Saunders *	NC	Nov 14-18	Pg 10
Lot 2446	1 Load	Heifers	725 lbs.	Donald Chriscoe Farm *	NC	Nov 3-11	Pg 11
Lot 2447	1 Load	Heifers	750 lbs.	Black Farms * ^{GAP VNB NHTC}	SC	Nov 7-11	Pg 11
Lot 2448	1 Load	Heifers	760 lbs.	Donald Chriscoe Farm *	NC	Nov 3-11	Pg 12
Lot 2449	1 Load	Heifers	775 lbs.	Litwiller Farms	GA	Nov 16-18	Pg 12
Lot 2450	1 Load	Heifers	800 lbs.	Litwiller Farms	GA	Nov 7-11	Pg 13
Lot 2451	1 Load	Steers Heifers	625 lbs. 600 lbs.	Beaver Creek Farm *	GA	Nov 2-11	Pg 13
Lot 2452	1 Load	Steers Heifers	630 lbs. 615 lbs.	Wright Cattle Co * ^{GAP VNB NHTC}	SC	Nov 14-18	Pg 14

TABLE OF CONTENTS CONTINUED ON NEXT PAGE...

* = All-Natural ^{GAP} = GAP Certified ^{VNB} = Verified Natural ^{NE3} = NeverEver 3
^{NHTC} = Non-Hormone Treated ^{CARE} = BeefCARE Certified

Most loads have weight stops at 25-50 lbs. over the base weight.

UPDATE: The individual weight stops are posted on each lot. Cattle that are picked up after the stated delivery dates will be subject to a **2# PER DAY** increase on the base weight and any weight stops for each day late after the last stated delivery date.



TABLE OF CONTENTS

TUESDAY - OCTOBER 4, 2022 - 1:00 PM EDT

PAGE TWO

LOT NUMBER	LOAD NUMBER	TYPE	BASE WT.	PRODUCER	STATE	DELIVERY	PAGE NUMBER
Lot 2453	1 Load	Steers Heifers	650 lbs. 625 lbs.	Sanders Cattle Farm *VNB NHTC	NC	Nov 7-11	Pg 14
Lot 2454	1 Load	Steers Heifers	675 lbs. 650 lbs.	J & J Cattle Company *VNB NHTC	GA	Nov 14-18	Pg 15
Lot 2455	1 Load	Steers Heifers	700 lbs. 675 lbs.	Byrd Farms *GAP VNB NHTC	NC	Nov 7-15	Pg 15
Lot 2456	.9 Load	Steers Heifers	735 lbs. 660 lbs.	Wilson Farms *	SC	Nov 14-18	Pg 16
Lot 2457	1 Load	Steers Heifers	740 lbs. 650 lbs.	Big "O" Farms *GAP VNB NHTC	GA	Nov 7-11	Pg 16

Upcoming Sale Dates	Pg 17
DV Auction Online Bidding	Pg 18
Chatel Farms Fall Bull Sale	Pg 19
Norwood Weaned Graded Feeder Calf Sale	Pg 20
MACS Sale Terms & Conditions	Pg 21

* = All-Natural **GAP**= GAP Certified **VNB**= Verified Natural **NE3**=NeverEver 3
NHTC= Non-Hormone Treated **CARE**= BeefCARE Certified

Most loads have weight stops at 25-50 lbs. over the base weight.

UPDATE: The individual weight stops are posted on each lot. Cattle that are picked up after the stated delivery dates will be subject to a **2# PER DAY** increase on the base weight and any weight stops for each day late after the last stated delivery date.



Lot 2434 0.75 Load of STEERS

Price: \$ _____ Buyer # _____

Fowken Farm (Norris Fowler)

Jonesville, SC - 20 miles southeast of Spartanburg, SC

Home-Raised, Natural, Backgrounded, Weaned**Base Weight:** 650 lbs. **Wt. Stop:** 685 lbs. **Variance:** 200 lbs.**Pickup Date:** November 7-11 **Estimated Head Count** 55**Slide/Shrink:** 2% shrink and slide \$7/cwt topside only**Weigh:** Hauled 10 miles, weighed on certified truck scales**Notice to load:** 48 hours **Weaned:** 60+ days**Colors:** 34 hd Hereford/RWF, 20 hd red, 1 hd blk/bwf**Muscling:** 100% #1**Nutrition:** Bunk fed 10# 13% CPC feed with free choice mineral, pasture, and hay**Vaccinations:** CattleMaster (2x), Ultrabac 7 w/spur (2x)**Dewormer:** Ivermec**Implants:** None**Genetics:** Hereford-X. Out of Hereford cows. 20 hd sired by Red Angus bulls, 35 sired by Hereford bulls. 1 bwf.**Natural Status:** Seller Affidavit**Comments:** Broke to bunks and waters. A very good set of home-raised, natural, Hereford-based steers. Calves are moderate, medium framed, all #1s. Seller will sign buyers natural affidavits as needed. This is a 55 head group, approximately 35,000 lbs.**MACS Rep:** Marcus Harward, 704-322-0840**Programs:***Natural*
AFFIDAVIT**SelectVAC****Flesh:** Medium**Frame:** Medium**Lot 2435 1 Load of STEERS**

Price: \$ _____ Buyer # _____

Hannah Cattle Company (Matt Hannah)

Advance, NC - 25 miles northeast of Statesville, NC

Backgrounded, Weaned, BQA Certified**Base Weight:** 725 lbs. **Wt. Stop:** 760 lbs. **Variance:** 150 lbs.**Pickup Date:** November 28-December 2 **Estimated Head Count** 67**Slide/Shrink:** 2% shrink and slide \$6/cwt topside only**Weigh:** Hauled 20 miles, weighed on truck (TA exit 170, Mocksville)**Notice to load:** 48 hours **Weaned:** 60+ days**Colors:** 100% blk/bwf**Muscling:** 90% #1, 10% #1.5**Nutrition:** Bunk fed 7-8 lbs. of 13% CPC commodity feed with free choice mineral, pasture, and hay.**Vaccinations:** PrimeVAC - Vista Once (1x), Vista 5 (1x), Nasalgen IP (1x), Cavalry 9 (2x)**Dewormer:** Safeguard (1x), Longrange (1x)**Implants:** Ralgro**Genetics:** Commercial Angus-based.**Natural Status:** No**Comments:** Broke to bunks and waters. Put together from local producers, triple vaccinated, and backgrounded on pasture being fed just a little bit to keep them coming up. Most are weaned 90+ days and were weaned 60+ days prior to purchase. All have been together for 60+ days.**MACS Rep:** Jimmy Dagenhart, 704-425-3587**Programs:** **MERCK**
Animal Health**PrimeVAC**
BY MERCK ANIMAL HEALTH**Flesh:** Medium**Frame:** Medium

Lot 2436 1 Load of STEERS

Price: \$ _____ Buyer # _____

J & J Ranch (Johnny Simpson)

Abbeville, SC - 30 miles south of Anderson, SC

Home-Raised, Natural, Backgrounded, Weaned**Base Weight: 740 lbs. Wt. Stop: 775 lbs. Variance: 125 lbs.****Pickup Date:** November 17-18 **Estimated Head Count** 66**Slide/Shrink:** 1% shrink and slide \$6/cwt topside only**Weigh:** Hauled 10 miles, weighed on certified truck scales**Notice to load:** 48 hours **Weaned:** 60+ days**Colors:** 100% blk/bwf**Muscling:** 95% #1, 5% #1.5**Nutrition:** Bunk fed 14% Floyd Farms feed with free choice MultiKare mineral, pasture, and hay.**Vaccinations:** Vista Once (1x), Bovi-Shield Gold 5 5 (1x), Alpha 7 (1x), Cavalry 9 (1x)**Dewormer:** Ivermec (2x), Safeguard (1x) **Implants:** None**Genetics:** 50-75% Angus. Sired by Angus bulls from Barnett Angus and Yon and out of Angus-x cows.**Natural Status:** Seller Affidavit**Comments:** Broke to bunks and waters. A fancy set of Angus-based, all-natural steers coming from a good program with great genetics from Yon and Barnett. Steers were vaccinated once in April and double vaccinated after weaning. Calves were born early this year.**MACS Rep:** David Landreth, 864-444-8214**Programs:****Natural AFFIDAVIT****MERCK**
Animal Health**zoetis****YON**
FAMILY FARMS**Flesh:** Medium**Frame:** Medium**Lot 2437 1 Load of STEERS**

Price: \$ _____ Buyer # _____

Wright Cattle Co (Billy & Cameron Wright)

Calhoun Falls, SC - 20 miles south of Anderson, SC

Home-Raised, GAP-4, Verified Natural, NHTC, Backgrounded, Weaned**Base Weight: 750 lbs. Wt. Stop: 785 lbs. Variance: 150 lbs.****Pickup Date:** November 14-18 **Estimated Head Count** 65**Slide/Shrink:** 2% shrink and slide \$5/cwt topside only**Weigh:** Certified MACS ground scales at farm**Notice to load:** 48 hours **Weaned:** 60+ days**Colors:** 70% blk/bwf, 25% ch-x, 5% red/rwf**Muscling:** 95% #1, 5% #1.5**Nutrition:** Bunk fed 8-10# per head of 14% Floyd Farms feed with pasture, mineral, hay, and baleage**Vaccinations:** Vista Once (1x), Vista 5 (1x), Vision 7 w/somnus (2x)**Dewormer:** Eprinex (1x), Synanthic (1x) **Implants:** None**Genetics:** 50% or more Angus. Sired by Angus bulls out of Angus-X, Char-X, and Hereford-X cows. 1 with 2 inch horns.**Natural Status:** GAP-4; BeefTraxx Verified Natural; NHTC; Source & Age; Seller Affidavit**Comments:** Broke to bunks and waters. A good load of natural cattle that have been weaned for over 60 days and double vaccinated. GAP Level 4 and natural certifications can transfer at no cost to buyer.**MACS Rep:** David Landreth, 864-444-8214**Programs:****Natural AFFIDAVIT****global animal**
PARTNERSHIP**BeefTraxx**
VERIFY TO QUALIFY**NHTC****USDA**
Ante & Slaughter
VERIFIED**PrimeVAC**
BY MERCK ANIMAL HEALTH**Flesh:** Medium**Frame:** Medium

Lot 2438 1 Load of STEERS

Price: \$ _____ Buyer # _____

Will Cox & Tommy Saunders

Liberty, NC - 10 miles east of Asheboro, NC

Home-Raised, All-Natural, Backgrounded, Weaned**Base Weight: 750 lbs. Wt. Stop: 785 lbs. Variance: 150 lbs.****Pickup Date:** November 14-18 **Estimated Head Count** 65**Slide/Shrink:** 1% shrink and slide \$6/cwt topside only**Weigh:** Hauled 15 miles, weighed on certified ground scales**Notice to load:** 48 hours **Weaned:** 60+ days**Colors:** 90% blk/bwf, 10% ch-x**Muscling:** 90% #1, 10% #1.5**Nutrition:** Bunk fed 5# TMR with access to mineral, hay, and pasture**Vaccinations:** Vista Once (1x), Vista 5 (1x), Ultrabac 7 w/somubac (2x)**Dewormer:** Ivermectin (2x) **Implants:** None**Genetics:** 60-75% Angus. Sired by Angus bulls out of Angus and Angus-X cows.**Natural Status:** Seller Affidavit**Comments:** Broke to bunks and waters. A very good set of home-raised cattle natural cattle that will sign buyer's natural affidavits. Calves have not been pushed hard, mainly on grass, carrying just a light grass flesh. Coming from two neighboring farms, brought together the morning of load out.**MACS Rep:** Marcus Harward, 704-322-0840**Programs:***Natural*
AFFIDAVIT **MERCK**
Animal Health*zoetis***Flesh:** Medium**Frame:** Medium**Lot 2439 1 Load of STEERS**

Price: \$ _____ Buyer # _____

Donald Chriscoe Farm

Asheboro, NC - 40 miles south of Greensboro, NC

Affidavit Natural, Backgrounded, Weaned**Base Weight: 760 lbs. Wt. Stop: 795 lbs. Variance: 150 lbs.****Pickup Date:** November 3-11 **Estimated Head Count** 64**Slide/Shrink:** 2% shrink and slide \$6/cwt topside only**Weigh:** Certified ground scales at farm**Notice to load:** 24-48 hours **Weaned:** 120+ days**Colors:** 60 hd blk/bwf, 2 hd ch-x, 2 hd red**Muscling:** 95% #1, 5% #1.5**Nutrition:** Bunk fed haylage and TMR (wet corn gluten, cotton) with access to mineral, hay, and rye grass**Vaccinations:** Vista 5 (2x), Nuplura (1x), Vision 7 20/20 (1x), Ocuguard Pinkeye (1x)**Dewormer:** Ivomec Inject. (2x) **Implants:** None**Genetics:** Commercial Angus-based. Mainly sired by Angus and SimAngus bulls.**Natural Status:** Seller Affidavit**Comments:** Broke to bunks and waters. Reputational calves purchased from local producers and backgrounded at Chriscoe's for 100+ days. Owner affidavit natural - signed Meyer's affidavits from original producers.**MACS Rep:** Marcus Harward, 704-322-0840**Programs:***Natural*
AFFIDAVIT **MERCK**
Animal Health**Flesh:** Medium**Frame:** Medium

Lot 2440 1 Load of STEERS

Price: \$ _____ Buyer # _____

Wayne Edwards

Whitakers, NC - 20 miles north of Rocky Mount, NC; 5 miles west of I-95

Home-Raised, Backgrounded, Weaned**Base Weight:** 775 lbs. **Wt. Stop:** 810 lbs. **Variance:** 150 lbs.**Pickup Date:** November 3-11 **Estimated Head Count** 63**Slide/Shrink:** 2% shrink and slide \$6/cwt topside only**Weigh:** Hauled 10 miles, weighed on certified truck scales**Notice to load:** 48 hours **Weaned:** 60+ days**Colors:** 95% blk/bwf, 5% ch-x or red**Muscling:** 95% #1, 5% #1.5**Nutrition:** Performance 16% extra feed with free choice access to high mag mineral, hay, and pasture**Vaccinations:** Bovi-Shield Gold One Shot (1x), CattleMaster Gold 5 (1x), Vision 7 20/20 (2x)**Dewormer:** Ivermectin**Implants:** Ralgro**Genetics:** 50%+ Angus. Sired by top performing Angus and SimAngus bulls from NC bull test and out of Angus-X, SimAngus, and Balancer cows.**Natural Status:** No**Comments:** Broke to bunks and waters. A very good set of home-raised steers, weaned 60+ days, and double vaccinated. There are over 100 head to sort one load out of.**MACS Rep:** Will Edwards, 919-449-8064**Programs:****Flesh:** Medium**Frame:** Medium**Lot 2441 1 Load of STEERS**

Price: \$ _____ Buyer # _____

Bounds Farms (John Bounds)

Washington, GA - 50 miles northwest of Augusta, GA

Home-Raised, GAP-4, Verified Natural, Backgrounded, Weaned**Base Weight:** 825 lbs. **Wt. Stop:** 860 lbs. **Variance:** 150 lbs.**Pickup Date:** November 3-11 **Estimated Head Count** 59**Slide/Shrink:** 2% shrink and slide \$5/cwt topside only**Weigh:** Certified ground scales at farm**Notice to load:** 48 hours **Weaned:** 60+ days**Colors:** 64 hd blk/bwf, 1 hd brown**Muscling:** 95% #1, 5% #1.5**Nutrition:** Bunk fed 8-10# of 14% Oglethorpe grower feed with free choice mineral, pasture, and hay.**Vaccinations:** Bovi-Shield Gold One Shot (2x), Vision 7 w/ somnus (2x)**Dewormer:** Eprinex (1x), Synanthic (1x)**Implants:** None**Genetics:** 50%+ Angus. Sired by Angus and Angus-X bulls from UGA bull test out of mainly Angus & Angus-X cows.**Natural Status:** GAP-4; BeefTraxx Verified Natural; NHTC; Source & Age; Seller Affidavit**Comments:** Broke to bunks, waters, and a hot wire fence. A fancy set of calves all born last fall that are double vaccinated and all-natural. GAP certificate transfers at no cost to buyer. Cannot load same day as heifers.**MACS Rep:** David Landreth, 864-444-8214**Programs:****Flesh:** Medium**Frame:** Medium

Lot 2442 1 Load of STEERS

Price: \$ _____ Buyer # _____

Donald Chriscoe Farm

Asheboro, NC - 40 miles south of Greensboro, NC

Affidavit Natural, Backgrounded, Weaned**Base Weight:** 830 lbs. **Wt. Stop:** 865 lbs. **Variance:** 150 lbs.**Pickup Date:** November 3-11 **Estimated Head Count** 58**Slide/Shrink:** 2% shrink and slide \$5/cwt topside only**Weigh:** Certified ground scales at farm**Notice to load:** 24-48 hours **Weaned:** 120+ days**Colors:** 57 hd blk/bwf, 1 hd ch-x**Muscling:** 95% #1, 5% #1.5**Nutrition:** Bunk fed haylage and TMR (wet corn gluten, cotton) with access to mineral, hay, and rye grass**Vaccinations:** Vista 5 (2x), Nuplura (1x), Vision 7 20/20 (1x), Ocuguard Pinkeye (1x)**Dewormer:** Ivomec Inject. (2x)**Implants:** None**Genetics:** Commercial Angus-based. Mainly sired by Angus and SimAngus bulls.**Natural Status:** Seller Affidavit**Comments:** Broke to bunks and waters. Reputational calves purchased from local producers and backgrounded at Chriscoe's for 100+ days. Owner affidavit natural - signed Meyer's affidavits from original producers.**MACS Rep:** Marcus Harward, 704-322-0840**Programs:****Natural**
AFFIDAVIT**MERCK**
Animal Health**Flesh:** Medium**Frame:** Medium**Lot 2443 1 Load of HEIFERS**

Price: \$ _____ Buyer # _____

Litwiller Farms (Daniel Litwiller)

Lavonia, GA - 40 miles northeast of Athens, GA

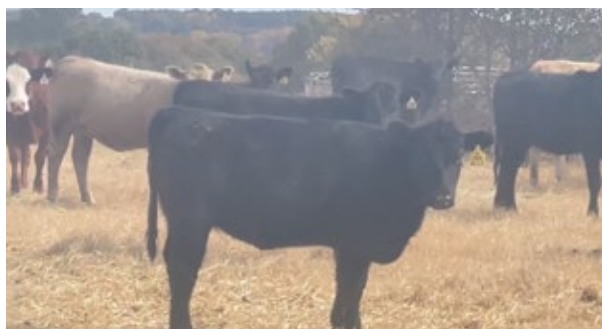
Backgrounded, Weaned, Guaranteed Open**Base Weight:** 650 lbs. **Wt. Stop:** 685 lbs. **Variance:** 100 lbs.**Pickup Date:** November 16-18 **Estimated Head Count** 75**Slide/Shrink:** 2% shrink and slide \$7/cwt topside only**Weigh:** Certified MACS ground scales at farm**Notice to load:** 48 hours **Weaned:** 180+ days**Colors:** 57 hd blk/bwf, 20 hd ch-x, 3 hd red/rwf**Muscling:** 95% #1, 5% #1.5**Nutrition:** Bunk fed 4# ph/pd of 14% Godfrey's feed with mineral in feed and free choice hay.**Vaccinations:** Pyramid 5 + Presponse (2x), Vision 7 w/somnus (1x)**Dewormer:** Cydectin Inj (1x), Valbazen (1x)**Implants:** None**Genetics:** Commercial Angus-based.**Natural Status:** No**Heifers Open:** Guaranteed open, not palpated.**Comments:** Broke to bunks and waters. A very good set of double vaccinated, backgrounded heifers that were purchased from local producers as 3 wts and backgrounded here for over 180 days. They are just getting about 4# of feed a day and have not been pushed hard, carrying just a medium flesh.**MACS Rep:** David Landreth, 864-444-8214**Programs:****Boehringer**
Ingelheim**FREE QUALITY ASSURANCE**
GEORGIA**Flesh:** Medium**Frame:** Medium

Lot 2444 1 Load of HEIFERS

Price: \$ _____ Buyer # _____

Bounds Farms (John Bounds)

Washington, GA - 50 miles northwest of Augusta, GA

Home-Raised, GAP-4, Verified Natural, Backgrounded, Weaned**Base Weight:** 700 lbs. **Wt. Stop:** 735 lbs. **Variance:** 150 lbs.**Pickup Date:** November 3-11 **Estimated Head Count** 69**Slide/Shrink:** 2% shrink and slide \$5/cwt topside only**Weigh:** Certified ground scales at farm**Notice to load:** 48 hours **Weaned:** 60+ days**Colors:** 100% blk/bwf**Muscling:** 95% #1, 5% #1.5**Nutrition:** Bunk fed 8-10# of 14% Oglethorpe grower feed with free choice mineral, pasture, and hay.**Vaccinations:** Bovi-Shield Gold FP 5L5 (2x), Once PMH (2x), Vision 7 w/ somnus (2x)**Dewormer:** Eprinex (1x), Synanthic (1x) **Implants:** None**Genetics:** 50%+ Angus. Sired by Angus and Angus-X bulls from UGA bull test out of mainly Angus & Angus-X cows.**Natural Status:** GAP-4; BeefTraxx Verified Nat; NHTC; SAV; Affidavit **Heifers Open:** Guaranteed open, not palpated.**Comments:** Broke to bunks, waters, and a hot wire fence. A fancy set of calves all born last fall that are double vaccinated and all-natural. GAP certificate transfers at no cost to buyer. Cannot load same day as steers.**MACS Rep:** David Landreth, 864-444-8214**Programs:**Natural
AFFIDAVITglobal animal
PARTNERSHIPBeefTraxx
VERIFY TO QUALIFY

NHTC

USDA
VERIFIED

SelectVAC

GEORGIA
BULL TESTBEST QUALITY ASSURANCE
GEORGIA**Flesh:** Medium**Frame:** Medium**Lot 2445 1 Load of HEIFERS**

Price: \$ _____ Buyer # _____

Will Cox & Tommy Saunders

Liberty, NC - 10 miles east of Asheboro, NC

Home-Raised, All-Natural, Backgrounded, Weaned**Base Weight:** 700 lbs. **Wt. Stop:** 735 lbs. **Variance:** 150 lbs.**Pickup Date:** November 14-18 **Estimated Head Count** 69**Slide/Shrink:** 1% shrink and slide \$6/cwt topside only**Weigh:** Hauled 15 miles, weighed on certified ground scales**Notice to load:** 48 hours **Weaned:** 60+ days**Colors:** 90% blk/bwf, 10% ch-x**Muscling:** 90% #1, 10% #1.5**Nutrition:** Bunk fed 5# TMR with access to mineral, hay, and pasture**Vaccinations:** Vista Once (1x), Vista 5 (1x), Ultrabac 7 w/somubac (2x)**Dewormer:** Ivermectin (2x) **Implants:** None**Genetics:** 60-75% Angus. Sired by Angus bulls out of Angus and Angus-X cows.**Natural Status:** Seller Affidavit **Heifers Open:** Guaranteed open, not palpated.**Comments:** Broke to bunks and waters. A very good set of home-raised cattle natural cattle that will sign buyer's natural affidavits. Calves have not been pushed hard, mainly on grass, carrying just a light grass flesh. Coming from two neighboring farms, brought together the morning of load out.**MACS Rep:** Marcus Harward, 704-322-0840**Programs:**Natural
AFFIDAVITMERCK
Animal Health

zoetis

**Flesh:** Medium**Frame:** Medium

Lot 2446 1 Load of HEIFERS

Price: \$ _____ Buyer # _____

Donald Chriscoe Farm

Asheboro, NC - 40 miles south of Greensboro, NC

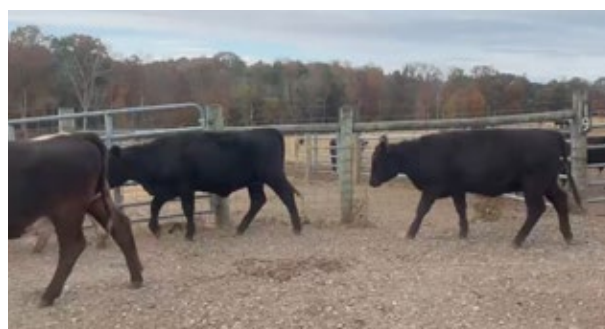
Affidavit Natural, Backgrounded, Weaned, Guaranteed Open**Base Weight:** 725 lbs. **Wt. Stop:** 760 lbs. **Variance:** 150 lbs.**Pickup Date:** November 3-11 **Estimated Head Count** 67**Slide/Shrink:** 2% shrink and slide \$6/cwt topside only**Weigh:** Certified ground scales at farm**Notice to load:** 24-48 hours **Weaned:** 120+ days**Colors:** 60 hd blk/bwf, 6 hd ch-x, 2 hd red**Flesh:** Medium**Muscling:** 95% #1, 5% #1.5**Frame:** Medium**Nutrition:** Bunk fed haylage and DDG TMR with access to mineral, hay, and pasture**Vaccinations:** Vista 5 (2x), Nuplura (1x), Vision 7 20/20 (1x), Ocuguard Pinkeye (1x)**Dewormer:** Ivomec Inject. (2x)**Implants:** None**Genetics:** Commercial Angus-based. Mainly sired by Angus and SimAngus bulls.**Natural Status:** Seller Affidavit**Heifers Open:** Palpated, guaranteed open**Comments:** Broke to bunks and waters. Reputational calves purchased from local producers and backgrounded at Chriscoe's for 100+ days. Owner affidavit natural - signed Meyer's affidavits from original producers.**MACS Rep:** Marcus Harward, 704-322-0840**Programs:****Natural AFFIDAVIT****Lot 2447 1 Load of HEIFERS**

Price: \$ _____ Buyer # _____

Black Farms (Wayne & Henry Black)

Prosperity, SC - 40 miles west of Columbia, SC

Home-Raised, GAP-4, Verified Natural, Backgrounded, Weaned, BQA Cert.**Base Weight:** 750 lbs. **Wt. Stop:** 785 lbs. **Variance:** 150 lbs.**Pickup Date:** November 7-11 **Estimated Head Count** 65**Slide/Shrink:** 2% shrink and slide \$5/cwt topside only**Weigh:** Certified MACS ground scales at farm**Notice to load:** 48 hours **Weaned:** 60+ days**Colors:** 62 hd blk/bwf, 5 hd ch-x, 1 hd red/rwf**Flesh:** Medium**Muscling:** 95% #1, 5% #1.5**Frame:** Medium**Nutrition:** Bunk fed 8-10# ph/pd of 13% CPC grower feed with ryegrass baleage and free choice mineral, pasture, and hay**Vaccinations:** Vista Once (1x), Vista 5 (1x), Vision 7 w/somnus (2x)**Dewormer:** Eprinex (2x)**Implants:** None**Genetics:** 50-75% Angus. Sired by Angus and SimAngus bulls from Yon & Clemson out of Angus and Char-X cows.**Natural Status:** GAP-4; IMI Verified Natural; NHTC; SAV; Affidavit**Heifers Open:** Vet palpated, guaranteed open**Comments:** Broke to bunks and waters. A fancy set of reputational calves, all born last fall and qualify as all-natural. EID tagged for verified natural. Calves are certified for GAP-4. Certificate owned by Pineland Farms and can transfer at buyer's expense. Member of Saluda County Cattlemen's Assoc.**MACS Rep:** David Landreth, 864-444-8214**Programs:****Natural AFFIDAVIT**

Lot 2448 1 Load of HEIFERS

Price: \$ _____ Buyer # _____

Donald Chriscoe Farm

Asheboro, NC - 40 miles south of Greensboro, NC

Affidavit Natural, Backgrounded, Weaned, Guaranteed Open**Base Weight:** 760 lbs. **Wt. Stop:** 795 lbs. **Variance:** 150 lbs.**Pickup Date:** November 3-11 **Estimated Head Count** 64**Slide/Shrink:** 2% shrink and slide \$6/cwt topside only**Weigh:** Certified ground scales at farm**Notice to load:** 24-48 hours **Weaned:** 120+ days**Colors:** 57 hd blk/bwf, 4 hd ch-x, 3 hd red**Flesh:** Medium**Muscling:** 95% #1, 5% #1.5**Frame:** Medium**Nutrition:** Bunk fed haylage and DDG TMR with access to mineral, hay, and pasture**Vaccinations:** Vista 5 (2x), Nuplura (1x), Vision 7 20/20 (1x), Ocuguard Pinkeye (1x)**Dewormer:** Ivomec Inject. (2x)**Implants:** None**Genetics:** Commercial Angus-based. Mainly sired by Angus and SimAngus bulls.**Natural Status:** Seller Affidavit**Heifers Open:** Palpated, guaranteed open**Comments:** Broke to bunks and waters. Reputational calves purchased from local producers and backgrounded at Chriscoe's for 100+ days. Owner affidavit natural - signed Meyer's affidavits from original producers.**MACS Rep:** Marcus Harward, 704-322-0840**Programs:***Natural*
AFFIDAVIT **MERCK**
Animal Health**Lot 2449 1 Load of HEIFERS**

Price: \$ _____ Buyer # _____

Litwiller Farms (Daniel Litwiller)

Lavonia, GA - 40 miles northeast of Athens, GA

Backgrounded, Weaned, Guaranteed Open**Base Weight:** 775 lbs. **Wt. Stop:** 810 lbs. **Variance:** 100 lbs.**Pickup Date:** November 16-18 **Estimated Head Count** 63**Slide/Shrink:** 2% shrink and slide \$5/cwt topside only**Weigh:** Certified MACS ground scales at farm**Notice to load:** 48 hours **Weaned:** 180+ days**Colors:** 67 hd blk/bwf, 2 hd ch-x, 1 hd red/rwf**Flesh:** Medium**Muscling:** 95% #1, 5% #1.5**Frame:** Medium**Nutrition:** Bunk fed 4# ph/pd of 14% Godfrey's feed with mineral in feed and free choice hay.**Vaccinations:** Pyramid 5 + Presponse (2x), Vision 7 w/somnus (1x)**Dewormer:** Cydectin Inj (1x), Valbazen (1x)**Implants:** None**Genetics:** Commercial Angus-based.**Natural Status:** No**Heifers Open:** Guaranteed open, not palpated.**Comments:** Broke to bunks and waters. A very good set of double vaccinated, backgrounded heifers that were purchased from local producers as 5 wts and backgrounded here for over 180 days. They are just getting about 4# of feed a day and have not been pushed hard, carrying just a medium flesh.**MACS Rep:** David Landreth, 864-444-8214**Programs:** **Boehringer**
Ingelheim **GEORGIA**
QUALITY ASSURANCE

Lot 2450 1 Load of HEIFERS

Price: \$ _____ Buyer # _____

Litwiller Farms (Daniel Litwiller)

Lavonia, GA - 40 miles northeast of Athens, GA

Backgrounded, Weaned, Guaranteed Open**Base Weight: 800 lbs. Wt. Stop: 835 lbs. Variance: 100 lbs.****Pickup Date:** November 7-11 **Estimated Head Count** 61**Slide/Shrink:** 2% shrink and slide \$5/cwt topside only**Weigh:** Certified MACS ground scales at farm**Notice to load:** 48 hours **Weaned:** 180+ days**Colors:** 56 hd blk/bwf, 6 hd ch-x, 1 hd yellow**Muscling:** 95% #1, 5% #1.5**Nutrition:** Bunk fed 4# ph/pd of 14% Godfrey's feed with mineral in feed and free choice hay.**Vaccinations:** Pyramid 5 + Presponse (2x), Vision 7 w/somnus (1x)**Dewormer:** Cydectin Inj (1x), Valbazen (1x) **Implants:** None**Genetics:** Commercial Angus-based.**Natural Status:** No**Heifers Open:** Guaranteed open, not palpated.**Comments:** Broke to bunks and waters. A very good set of double vaccinated, backgrounded heifers that were purchased from the Athens feeder calf sale as 5 wts and backgrounded here for over 180 days. They are just getting about 4# of feed a day and have not been pushed hard, carrying just a medium flesh. A couple may have a white spot in their eye. EID tagged.**MACS Rep:** David Landreth, 864-444-8214**Programs:****Flesh:** Medium**Frame:** Medium**Lot 2451 1 Load of STRS/HFRS**

Price: \$ _____ Buyer # _____

Beaver Creek Farm (Andy Jackson)

Tignall, GA - 45 miles east of Athens, GA

Home-Raised, Natural, Vaccinated**~40 Steers Wt: 625 lbs. Wt. Stop: 660 lbs. Variance: 150 lbs.****~42 Hfrs Wt: 600 lbs. Wt. Stop: 635 lbs. Variance: 150 lbs.****Heifers sell \$12/cwt back****Pickup Date:** November 2-11**Slide/Shrink:** 2% shrink and slide \$7/cwt topside only**Weigh:** Certified MACS ground scales at farm**Notice:** 48 hours **Weaned:** No**Colors:** 79 hd blk/bwf, 2 hd ch-x, 1 hd red/rwf**Muscling:** 95% #1, 5% #1.5**Nutrition:** On the momma cow, no creep feed. Free choice Purina mineral, grass, and hay.**Vaccinations:** Triangle 10 (2x), Vision 7 w/somnus (2x)**Dewormer:** LongRange (1x)**Implants:** None**Genetics:** 50% or more Angus. Sired by Barnett Angus or SimAngus bulls out of Angus-X, Char-X, and SimAngus-X cows.**Natural Status:** Seller Affidavit**Heifers Open:** Guaranteed open, not palpated.**Comments:** A very good set of calves coming off the momma cow the morning of load out. The load will be about 50% steers and 50% heifers. Cattle do qualify as all-natural and will sign natural affidavits as needed.**MACS Rep:** David Landreth, 864-444-8214**Programs:****Flesh:** Medium**Frame:** Medium

Lot 2452 1 Load of STRS/HFRS

Price: \$ _____ Buyer # _____

Wright Cattle Co (Billy & Cameron Wright)

Calhoun Falls, SC - 20 miles south of Anderson, SC

Home-Raised, GAP-4, Verified Natural, NHTC, Backgrounded, Weaned**~20 Steers Wt: 630 lbs. Wt. Stop: 665 lbs. Variance: 150 lbs.****~60 Hfrs Wt: 615 lbs. Wt. Stop: 650 lbs. Variance: 150 lbs.****Heifers sell \$10/cwt back****Pickup Date:** November 14-18**Slide/Shrink:** 2% shrink and slide \$7/cwt topside only**Weigh:** Certified MACS ground scales at farm**Notice:** 48 hours **Weaned:** 60+ days**Colors:** 50% blk/bwf, 50% ch-x**Muscling:** 95% #1, 5% #1.5**Nutrition:** Bunk fed 8-10# per head of 14% Floyd Farms feed with pasture, mineral, hay, and baleage**Vaccinations:** Vista Once (1x), Vista 5 (1x), Vision 7 w/somnus (2x)**Dewormer:** Eprinex (1x), Synanthic (1x) **Implants:** None**Genetics:** 50% or more Angus. Sired by Angus bulls out of Angus-X, Char-X, and Hereford-X cows. 1 with 2 inch**Natural Status:** GAP-4; BeefTraxx Verified Nat.; NHTC; SAV: Affidavit **Heifers Open:** Guaranteed open, not palpated.**Comments:** Broke to bunks and waters. A good load of natural cattle that have been weaned for over 60 days and double vaccinated. GAP Level 4 and natural certifications can transfer at no cost to buyer.**MACS Rep:** David Landreth, 864-444-8214**Flesh:** Medium**Frame:** Medium**Programs:****Lot 2453 1 Load of STRS/HFRS**

Price: \$ _____ Buyer # _____

Sanders Cattle Farm

Starr, NC - 40 miles south of Greensboro, NC

Home-Raised, Verified Natural, Backgrounded, Weaned**~50% Steers Wt: 650 lbs. Wt. Stop: 685 lbs. Variance: 150 lbs.****~50% Hfrs Wt: 625 lbs. Wt. Stop: 660 lbs. Variance: 150 lbs.****Heifers sell \$10/cwt back****Pickup Date:** November 7-11**Slide/Shrink:** 2% shrink and slide \$8/cwt topside only**Weigh:** Certified MACS ground scales at farm**Notice:** 24-48 hours **Weaned:** 60+ days**Colors:** 70% blk/bwf, 23% ch-x, 7% red**Muscling:** 90% #1, 10% #1.5**Nutrition:** Bunk fed 10# TMR with access to mineral, haylage, and pasture**Vaccinations:** Vista Once (1x), Vista 5 (1x), Ultrabac 7 (2x)**Dewormer:** Cydectin (1x), Eprinex (1x) **Implants:** None**Genetics:** 50% or more Angus. Sired by Angus bulls out of Angus-X and Char-X cows.**Natural Status:** BeefTraxx Verified Natural; NHTC; SAV; Affidavit **Heifers Open:** Guaranteed open, not palpated.**Comments:** Broke to bunks and waters. A nice set of home-raised, all-natural calves that have been double vaccinated and weaned. GAP certification is pending but calves will be GAP certified before or soon after purchase.**MACS Rep:** Marcus Harward, 704-322-0840**Flesh:** Medium**Frame:** Medium**Programs:**

Lot 2454 1 Load of STRS/HFRS

Price: \$ _____ Buyer # _____

J & J Cattle Company (Stan Jackson)

Crawfordville, GA - 50 miles west of Augusta, GA

Home-Raised, Verified Natural, Backgrounded, Weaned**~37 Steers Wt: 675 lbs. Wt. Stop: 710 lbs. Variance: 150 lbs.****~36 Hfrs Wt: 650 lbs. Wt. Stop: 685 lbs. Variance: 150 lbs.****Heifers sell \$10/cwt back****Pickup Date:** November 14-18**Slide/Shrink:** 2% shrink and slide \$7/cwt topside only**Weigh:** Certified MACS ground scales at farm**Notice:** 48 hours **Weaned:** 60+ days**Colors:** 70 hd blk/bwf, 3 hd red/rwf**Muscling:** 95% #1, 5% #1.5**Nutrition:** Bunk fed 10# 14% Godfrey's feed with free choice Purina Wind & Rain mineral, pasture, and hay.**Vaccinations:** Pyramid 5 + Presponse (2x), Vision 7 w/somnus (2x)**Dewormer:** Eprinex (2x)**Implants:** None**Genetics:** 50-80% Angus. Sired by Angus bulls from Tokeena, Yon, & UGA bull test, out of Angus and Angus-X-Hereford cows.**Natural Status:** IMI Verified Natural; NHTC; Source & Age; Affidavit **Heifers Open:** Guaranteed open, not palpated.**Comments:** Broke to bunks and waters. A fancy set of verified natural calves that have fed out and graded very well in the past. Are EID tagged for natural status and will sign natural affidavits. Will complete GAP certification if needed by buyer.**MACS Rep:** David Landreth, 864-444-8214**Flesh:** Medium**Frame:** Medium**Programs:****Lot 2455 1 Load of STRS/HFRS**

Price: \$ _____ Buyer # _____

Byrd Farms (Scott Byrd)

Newton Grove, NC - 45 miles south of Raleigh, NC

Home-Raised, GAP-4, Verified Natural, Backgrounded, Weaned, BQA Cert.**~50% Strs Wt: 700 lbs. Wt. Stop: 735 lbs. Variance: 150 lbs.****~50% Hfrs Wt: 675 lbs. Wt. Stop: 710 lbs. Variance: 150 lbs.****Heifers sell \$10/cwt back****Pickup Date:** November 7-15**Slide/Shrink:** 2% shrink and slide \$6/cwt topside only**Weigh:** Weighed on the truck on certified scales**Notice:** 48-72 hours **Weaned:** 75+ days**Colors:** 100% blk/bwf**Muscling:** 95% #1, 5% #1.5**Nutrition:** Bunk fed 14% commodity feed with free choice mineral, pasture, and hay.**Vaccinations:** Vista Once (1x), Bovi-Shield Gold 5 (1x), Vision 7 (2x)**Dewormer:** LongRange (1x), Eprinex (1x)**Implants:** None**Genetics:** 70% or more Angus. Sired by high-performing Yon Angus bulls (top 30% for \$Beef, Marbling, & Yearling weight) out of Angus-based dams.**Natural Status:** GAP-4; BeefTraxx Verified Nat; NHTC; SAV; Affidavit **Heifers Open:** Guaranteed open, not palpated.**Comments:** Broke to bunks and waters. A very good set of home-raised calves with excellent carcass and growth genetics behind them. Will be hauled 10 miles, loaded, and then weighed on certified truck scales. GAP-4 certificate can transfer at no cost to the buyer. (GAP#17542, Exp 12/1/22)**MACS Rep:** Marcus Harward, 704-322-0840**Flesh:** Medium**Frame:** Medium**Programs:**

Lot 2456 0.9 Load of STRS/HFRS

Price: \$ _____ Buyer # _____

Wilson Farms (Ashley Wilson)

Newberry, SC - 50 miles southeast of Greenville, SC

Home-Raised, Natural, Backgrounded, Weaned**~40 Steers Wt: 735 lbs. Wt. Stop: 770 lbs. Variance: 200 lbs.****~23 Hfrs Wt: 660 lbs. Wt. Stop: 695 lbs. Variance: 200 lbs.****Heifers sell \$6/cwt back****Pickup Date:** November 14-18**Slide/Shrink:** 2% shrink and slide \$6/cwt topside only**Weigh:** Certified MACS ground scales at farm**Notice:** 48 hours **Weaned:** 60+ days**Colors:** 100% blk/bwf**Muscling:** 90% #1, 10% #1.5**Nutrition:** Bunk fed TMR (corn silage, ryegrass baleage) with free choice bermuda dry hay, pasture, and mineral.**Vaccinations:** Vista Once (1x), Vista 5 (1x), Vision 7 w/somnus (2x)**Dewormer:** Eprinex**Implants:** None**Genetics:** 50% or more Angus. Sired by Angus & Brangus bulls out of Angus-X cows.**Natural Status:** Seller Affidavit**Heifers Open:** Guaranteed open, not palpated.**Comments:** Broke to bunks and waters. A good load of backgrounded, all natural cattle that have been double vaccinated and will sign buyer's natural affidavits as needed. Approximately a 45,000# load.**MACS Rep:** David Landreth, 864-444-8214**Programs:****Natural
AFFIDAVIT****PrimeVAC[®]**
BY MERCK ANIMAL HEALTH**Flesh:** Medium, Med-Light**Frame:** 90% Medium, 10% Large**Lot 2457 1 Load of STRS/HFRS**

Price: \$ _____ Buyer # _____

Big "O" Farms (Brian & Greg Callaway)

Washington, GA - 50 miles northwest of Augusta, GA

Home-Raised, GAP-4, Verified Natural, Backgrounded, Weaned, BQA Cert**~50 Steers Wt: 740 lbs. Wt. Stop: 775 lbs. Variance: 175 lbs.****~28 Hfrs Wt: 650 lbs. Wt. Stop: 685 lbs. Variance: 175 lbs.****Heifers sell \$6/cwt back****Pickup Date:** November 7-11**Slide/Shrink:** 2% shrink and slide \$6/cwt topside only**Weigh:** Certified MACS ground scales at farm**Notice:** 48 hours **Weaned:** 60+ days**Colors:** 64 hd blk/bwf, 13 hd ch-x, 1 hd red**Muscling:** 95% #1, 5% #1.5**Nutrition:** Bunk fed 10# of Oglethorpe grower #4 feed with free choice Purina high-mag mineral, pasture, and hay.**Vaccinations:** Pyramid 5 + Presponse (2x), Vira Shield 6 L5 HB (1x), Vision 7 w/somnus (3x)**Dewormer:** LongRange (1x), Dectomax (1x), Synanthic (1x) **Implants:** None**Genetics:** 50%+ Angus. Sired by Angus and Ultrablack bulls from Barnett Angus, Blackwater Cattle & Char-No Farms and out of Angus-X and Char-X cows.**Natural Status:** GAP-4; BeefTraxx Verified Nat; NHTC; SAV; Affidavit **Heifers Open:** Vet palpated, guaranteed open.**Comments:** Broke to bunks & waters. Docile. Born Jan-March. A very good group of all-natural feeders. GAP can transfer at no cost to buyer. EID tagged for verified natural through BeefTraxx as well.**MACS Rep:** David Landreth, 864-444-8214**Programs:****Natural
AFFIDAVIT****global animal
PARTNERSHIP****BeefTraxx**
VERIFY TO QUALIFY**NHTC****USDA
VERIFIED****Boehringer
Ingelheim****BEST QUALITY ASSURANCE
GEORGIA****Flesh:** Medium**Frame:** Medium

MID-ATLANTIC CATTLE SALES

WWW.MACSVIDEO.COM



UPCOMING SALES

November 1, 2022

November 15, 2022

December 6, 2022

There will only be ONE sale in December



Our motto - Working hard for you today and every day!



To view the sale or bid online, visit www.DVAuction.com. Find the "Mid-Atlantic Cattle Sales (Richfield, NC)" sale and click on "Details." From this page you can view the catalog, videos, or log in to watch the sale. If you have an account, log in and view the sale. If you do not, you must create an account under the "Create New Account" tab in the upper left hand corner of the screen. You will need to confirm this account through your e-mail.

You DO NOT have to be approved for a buyer's number just to watch the sale but you will still need to create an account with DVAuction.



Mid-Atlantic Cattle Sales, LLC
28978 Misenheimer Rd. Richfield, NC 28137
info@macsvideo.com • www.MACSVideo.com

*Bonded through USDA Packers & Stockyards

FALL BULL SALE

Saturday • NOVEMBER 5 • 1 PM EST
REIDSVILLE, GA



SCHEDULE OF EVENTS

- 10AM Feed yard tour
- 11am Presentation of the Vytelle SENSE Platform and its low stress collection of key animal performance data.
- 12Pm Lunch
- 1Pm Sale

FEATURING 70 TOP ANGUS BULLS

FRANÇOIS LÉGER - OWNER

COLIN MATTHEWS, GENERAL MANAGER - CHÂTEL FARMS
COLIN.MATTHEWS@FPLFOOD.COM • 806-240-2772

ELIZABETH CASKEY - CALF AND GENETIC PROGRAM MANAGER
ELIZABETH.CASKEY@FPLFOOD.COM • 706-513-4951



517.546.6374
www.cotton-associates.com



2022 GRADED FEEDER CALF SALES



UPCOMING SALE: NOVEMBER 17, 2022

1,000+ head - Stanly County Livestock Market, Norwood, NC

- Access to premium for more intensive management (ie: calves that are vaccinated weaned, fed, etc.)
- Market feeder cattle in large uniform lots with other producers following the same guidelines.
- Smaller producers can come together to market large numbers of uniform cattle.
- Receive increased marketing and recognition for vaccinated & weaned calves
- Help to build the reputation of high-quality calves in the Carolinas!

SALE TYPE	SALE DATE	FIRST DAY TO VACCINATE	LAST DAY TO WEAN	LAST DAY TO VACCINATE
60 Day Wean	November 17* <small>*dependent on consignments</small>	August 19	September 18	October 27

CHANGES & UPDATES!

- Calves must be weaned at least **60** days
- Both rounds of required vaccinations must be given **21-90 days** prior to the sale.
- All sales are **WEANED** sales.
Check out the new MAC-Vac program for non-weaned cattle!
- Cattle must be consigned for every sale.
- Cattle must have a sale ear tag prior to coming to the sale.

STAY UPDATED ON SALES & CHANGES

Text: **FEEDER** to **8334150511**
to join our list

Standard message and data rates may apply.
To unsubscribe, text STOP to 8334150511

QUESTIONS?

Marcus Harward 704-322-0840
Catherine Edwards 704-550-7920
Bruce Shankle 704-694-8686
Brooke Harward 704-322-9770

info@macsvideo.com

WWW.NORWOODFEEDERCALF.COM

MACS Sale Terms and Conditions

1. Each bidder must be pre-registered and have a Buyer Number to participate in the auction. To register for the auction call 704-322-9770 or register through DV Auction. By participating in the auction the Buyer expressly agrees to adhere to these Terms and Conditions and to the provisions set forth in the Livestock Purchase Agreement sent after the auction. All cattle being offered for sale are under standard Contracts for Sale. All cattle are purchased under standard Contracts for Purchase by the Buyers.
2. The cattle offered for sale are indicated on the sale sheets or online sale description as described to the MACS representatives by the owner. They are described by lot numbers, seller, location of cattle, numbers of head, estimated weight, management practices, delivery date, conditions of sale and delivery, and verified programs. Representatives for each load are listed under each respective lot. Every effort has been made to assure the correctness of this information but all announcements from the auctioneer or official auction staff prior to or during the sale shall take precedence over printed matter herein.
3. Auction bids will be taken as voice bids by telephone and in person or online bids through DV Auction. Bids are asked with each lot of cattle and will be sold to the highest bidder on the basis of estimated weight. Seller reserves the right to "no sale" the load lot(s) of his cattle at the time the highest bid is made as long as the "no sale" announcement is made prior to the next lot being sold. Any departure from this procedure will be announced and all announcements made from the auctioneer or official auction staff will take precedence over printed matter herein.
4. The Auctioneer reserves the right to reject any and all bids. Auctioneer will settle all disputed bids. If a dispute arises between two or more bidders, the Auctioneer may immediately put the lot up for sale again and resell to the highest bidder. The decision of the Auctioneer shall be final and absolute.
5. One full load of stocker or feeder cattle will be contracted for approximately 48,000 lbs. and the respective head count at the base weight at the full truckload weight. No freight adjustment will be given if the average weight at delivery is under the base weight and the head count delivered is within 95% of the contracted head count. Mid-Atlantic Cattle Sales and its representatives will act as agents only in the sale of lots of cattle. As the marketing agency we cannot guarantee a minimum or maximum amount of shrink on any load. Any weight guarantees in regards to shrink must be given by Seller. Mid-Atlantic Cattle Sales cannot guarantee off truck weights.
6. Cattle that are picked up after the stated delivery dates will be subject to a 2# per head per day increase on the base weight and any weight stops for each day late after the last stated delivery date.
7. Most loads have weight stops at 25-50 lbs. over the base weight. The individual weight stops are posted on each lot. All cattle will be sold on a sliding scale as listed on each load.
8. On split loads the heifer price will be \$___/cwt (as stated in the lot information) back of the original price of the steers.
9. The Buyer is responsible for all arrangements and regulatory requirements with respect to the transportation of the livestock and the Buyer is responsible for sending trucks to adequately load the number of head and/or the total weight contracted in order to legally transport them to their final destination. Cattle sold will be sorted and delivered to the stated weigh point by the Seller and weighed on a certified scale. Buyer will receive the cattle at point of weighing under conditions as stated with respect to each lot. Buyer will take ownership of the cattle at the point of loading.
10. Health entry requirements for the state of entry are the responsibility of the Buyer. The Seller will furnish any health certificates required for the state of origin and Federal Law at the request of the buyer. If additional health certificates, documentation or tests are required for shipment to the Buyer's destination, it shall be at the Buyer's request and expense.
11. Any heifer that is sold as guaranteed open and is determined to be bred by the buyer will receive a \$200 per bred heifer refund given appropriate documentation is provided within 60 days of the cattle being delivered. Documentation must include lot information, heifer identification, and veterinarian documentation.
12. Payment by Buyer is due and payable in accordance with USDA P&S prompt pay policy upon delivery of the cattle and at such times as the value of the cattle is determined based on weight (subject to condition), price (subject to condition), and any other conditions stated at time of sale. Payment must be sent to Mid-Atlantic Cattle Sales within 1 day after the cattle are received by the Buyer. We request that all payments be sent by Wire Transfer, ACH, or overnight delivery of a check via FedEx or UPS. Payment sent via the U.S. Postal Service (1st Class or Priority Mail) are expected to be received within 7 business days of delivery. Any fees incurred for sending payment will be at the Buyer's expense.
13. Mid-Atlantic Cattle Sales does not warrant the harvest date on source and age verified cattle and cannot guarantee back verification on any program requiring signed affidavits or 3rd party verification. Mid-Atlantic Cattle Sales will make all efforts to ensure verifications are met, but it is the Buyer's responsibility to verify all claims of the Seller to fit specific programs prior to purchase.
14. There are no implied warranties of merchantability or fitness for a particular purpose on any livestock sold. Seller does not warrant that the livestock are free from any latent defect, condition, sickness, or disease. Seller does not assume responsibility for any loss after the livestock are delivered, which results from any latent defect, condition, sickness, or disease.



Marcus Harward: 704-322-0840

Brooke Harward: 704-322-9770

Jeff Martin: 910-379-9173

info@macsvideo.com

www.MACSVideo.com

28978 Misenheimer Rd • Richfield, NC 28137