



NOVEMBER 17, 2020

TUESDAY AT 1:00 PM EDT

**SELLING 14 LOADS OF
CATTLE FROM NORTH CAROLINA,
SOUTH CAROLINA, AND GEORGIA**

WWW.MACSVIDEO.COM

MID-ATLANTIC CATTLE SALES

A family owned and operated livestock video auction

Marcus 704-322-0840 • Brooke 704-322-9770

Video Sale INFORMATION

Video sales are a marketing mechanism that have grown in popularity due to the opportunities they present to producers who deal in large numbers of stocker and feeder cattle. Cattle are generally marketed in trailer-load lots weighing approximately 48,500 pounds; however, we can also sell "partial loads" if there are not enough cattle to make a full trailer-load. Before the sale, a representative from MACS goes to the farm to record video of the cattle while also documenting important information about the cattle including breed, frame, muscling, and fleshing as well as health and nutrition programs. *The following catalog provides this information from our consignors and contractors to assist with marketing the consigned cattle. If you have any questions regarding the stated information, please contact a MACS representative listed throughout this catalog.*

CONTACT:

Office704-463-5828
Marcus Harward704-322-0840
Bruce Shankle704-694-8686
Brooke Harward704-322-9770

WEBSITES:

www.MACSvideo.com

View catalog, videos, and additional updates online on our website.

www.vimeo.com/macsvideo

All videos of sale cattle are posted directly on our video page listed above.

ANNOUNCEMENTS:

Announcements made on sale day will take precedence over what is stated in the catalog.

TERMS & CONDITIONS:

- Most loads have weight stops at 25-50 lbs. over the base weight. The individual weight stops are posted on each lot.
- Cattle that are picked up after the stated delivery dates will be subject to a 2# per day increase on the base weight and any weight stops for each day late after the last stated delivery date.
- Payment by Buyer is due to Mid-Atlantic Cattle Sales at such times as the value of the cattle is determined based on weight (subject to condition), price (subject to condition), and any other conditions stated at time of sale. All payment due will be in accordance with USDA P & S prompt pay policy.



Family owned and operated since 2010

Bidding Options

We want to offer you the best opportunities we can to participate in our sales each month. Below are three options for bidding on the sale.

1. Conference Call

The most common resource used is our conference call line. Contact Marcus or Brooke prior to the sale to receive a buyer's number. After 12:45 est. on sale day, you can call the auction number to listen and bid on the sale. *Please keep background noise to a minimum as we will have multiple people on the line.*

CALL-IN NUMBER: 1-866-906-9888

PASSCODE: 9461720 #

When asked for your name, you may state your name OR simply press the # sign to enter the call.

To mute your phone, press *6. To un-mute, press *6 again.



2. Internet Viewing & Bidding

To view the sale or bid online, visit www.DVAuction.com. Find the "Mid-Atlantic Cattle Sales (Richfield, NC)" sale and click on "Details." From this page you can view the catalog, videos, or log in to watch the sale. If you have an account, log in and view the sale. If you do not, you must create an account under the "Create New Account" tab in the upper left hand corner of the screen. You will need to confirm this account through your e-mail. It is best to do this at least a day before the sale.

You DO NOT have to be approved just to watch the sale but you will still need to create an account with DVAuction.

To register for a buyer's number, call Brooke at 704-322-9770 prior to the sale to be approved to bid online.

3. Absentee Bidding

For people who can not view the sale at sale time, we have independent contractors who can assist you with absentee bidding. Contact Marcus at 704-322-0840 for more information.

"Enter his gates with thanksgiving and his courts with praise; give thanks to him and praise his name. For the Lord is good and his love endures forever; his faithfulness continues through all generations."

PSALM 100:4-5

TABLE OF CONTENTS

TUESDAY - NOVEMBER 17, 2020

Video Sale Information	Page 2
Table of Contents	Page 3

Lot 9651	1 Load	Steers	650 lbs.	Donald Chriscoe Farm *	Page 4
Lot 9652	1 Load	Steers	750 lbs.	Rocking H Cattle *GAP VNB NHTC CARE	Page 4
Lot 9653	1 Load	Steers	750 lbs.	3-D Farms *GAP VNB NHTC	Page 5
Lot 9654	1 Load	Steers	775 lbs.	Lazy L Land & Cattle *GAP VNB NHTC	Page 5
Lot 9655	1 Load	Steers	800 lbs.	Rocking H Cattle *GAP VNB NHTC CARE	Page 6
Lot 9656	1 Load	Steers	900 lbs.	Windell Talley	Page 6
Lot 9657	1 Load	Heifers	750 lbs.	Boyd Farms *GAP	Page 7
Lot 9658	1 Load	Heifers	835 lbs.	Mike Hope Farms *	Page 7
Lot 9659	0.9 Load	Steers Heifers	650 lbs. 615 lbs.	Terrell Double T Farms *	Page 8
Lot 9660	0.9 Load	Steers Heifers	670 lbs. 600 lbs.	Rockingham Cattlemen's Alliance	Page 8
Lot 9661	1 Load	Steers Heifers	700 lbs. 700 lbs.	High Shoals & Taylor Farms *GAP VNB NHTC	Page 9
Lot 9662	1 Load	Steers Heifers	700 lbs. 675 lbs.	Tevepauh Farms	Page 9
Lot 9663	1 Load	Steers Heifers	700 lbs. 650 lbs.	Double OO Farms *	Page 10
Lot 9664	1 Load	Steers Heifers	750 lbs. 750 lbs.	Lazy L Land & Cattle *GAP VNB NHTC	Page 10

Upcoming Bull Sales	Page 12
---------------------	---------

ADD-ON LOADS

Lot 9665	1 Load	Steers	675 lbs.	Rosenbaum Feeder Cattle	Page 11
Lot 9666	1 Load	Heifers	625 lbs.	Rosenbaum Feeder Cattle	Page 11

* = All-Natural GAP = GAP Certified VNB = Verified Natural
NHTC = Non-Hormone Treated CARE = BeefCARE Certified

Most loads have weight stops at 25-50 lbs. over the base weight.

UPDATE: The individual weight stops are posted on each lot. Cattle that are picked up after the stated delivery dates will be subject to a **2# PER DAY** increase on the base weight and any weight stops for each day late after the last stated delivery date.

Lot 9651 1 Load of STEERS

Price: \$ _____ Buyer # _____

Donald Chriscoe Farm

Asheboro, NC - 40 miles south of Greensboro, NC

All-Natural, Backgrounded, Weaned

Base Weight: 625 lbs. Wt. Stop: 660 lbs. Variance: 150 lbs.

Pickup Date: November 19-25 **Estimated Head Count** 78

Slide/Shrink: 2% shrink and slide \$7/cwt topside only

Weigh: Certified ground scales at farm

Notice to load: 24-48 hours **Weaned:** 90+ days

Colors: 92% blk/bwf, 8% red or ch-x (no pink noses)

Muscling: 90% #1, 10% #1.5

Nutrition: Haylage and DDG TMR with access to mineral, hay, and pasture

Vaccinations: Vista 5 (2x), Nuplura (1x), Vision 7 20/20 (1x), Occuguard Pinkeye

Dewormer: Ivomec Inject. (2x) **Implants:** None

Genetics: Angus-X commercial. Mainly sired by Angus and SimAngus bulls.

Comments: Broke to bunks and waters. Purchased from local producers and together for 90+ days. BQA Certified. **Owner certified natural - signed Meyer's affidavits from original producers.**

Contractor: Marcus Harward, 704-322-0840

Programs:

Natural
AFFIDAVIT



Flesh: Medium

Frame: Medium

****Will have updated weight and color count on sale day****

Lot 9652 1 Load of STEERS

Price: \$ _____ Buyer # _____

Rocking H Cattle Company

Gold Hill, NC - 40 miles northeast of Charlotte, NC

Home-Raised, Verified Natural, GAP-4, BeefCare, NHTC, Backgrounded

Base Weight: 750 lbs. Wt. Stop: 785 lbs. Variance: 150 lbs.

Pickup Date: November 23-December 4 **Estimated Head Count** 65

Slide/Shrink: 2% shrink and slide \$5/cwt topside only

Weigh: Certified ground scales at farm

Notice to load: 48 hours **Weaned:** 60+ days

Colors: 92% blk/bwf, 8% red or ch-x (no pink noses)

Muscling: 95% #1, 5% #1.5

Nutrition: TMR (silage, gin trash, corn gluten, soyhulls, 14% feed) with free choice pasture, mineral, and hay

Vaccinations: Vista Once SQ (1), Vista 5 SQ (1x), Vision 7 w/somnus (1x), Vision 7 (1x)

Dewormer: LongRange, Cydectin **Implants:** None

Genetics: Sired by Angus & SimAngus bulls out of Angus-X cows. 60-75% Angus, 25-40% continental.

Comments: Broke to bunks and waters. BQA Certified. **Owner Affidavit Natural. GAP-4 Certified. BeefCare certified. Verified Natural Beef & NHTC through IMI Global. Verified Natural through BeefTraxx.**

Contractor: Marcus Harward, 704-322-0840

Programs:

Natural
AFFIDAVIT



PrimeVAC
BY MERCK ANIMAL HEALTH



Flesh: Medium

Frame: 90% M, 10% M/L

Lot 9653 1 Load of STEERS

Price: \$ _____ Buyer # _____

3D Farms - Joey & John Doyle

Marion, SC - 20 miles east of Florence, SC

Home-Raised, IMI Verified Natural, GAP-4, Backgrounded, Weaned**Base Weight: 750 lbs. Wt. Stop: 790 lbs. Variance: 150 lbs.****Pickup Date:** December 28-January 4 **Estimated Head Count** 65**Slide/Shrink:** 2% shrink and slide \$5/cwt topside only**Weigh:** Certified ground scales at farm**Notice to load:** 48 hours **Weaned:** 90+ days**Colors:** 97% blk/bwf, 3% ch-x**Flesh:** Medium**Muscling:** 95% #1, 5% #1.5**Frame:** Medium**Nutrition:** 8# 14% TMR commodity feed with free choice mineral, pasture, and hay**Vaccinations:** Vista Once (1x), Vista 5 (1x), Cavalry 9 (2x)**Dewormer:** Safeguard (2x)**Implants:** None**Genetics:** Angus & Ultrablack. Sired by Angus or Ultrablack bulls out of Ultrablack-x-Angus based cows.**Comments:** Broke to bunks and waters. **Owner Affidavit Natural. GAP-4 Certified (transfer at no cost to buyer). Verified Natural Beef & NHTC certified through IMI Global.****Contractor:** Marcus Harward, 704-322-0840**Programs:****Lot 9654 1 Load of STEERS**

Price: \$ _____ Buyer # _____

Lazy L Land & Cattle - Mark Linkesh

Dahlonega, GA - 20 miles north of Gainesville, GA

Home-Raised, IMI Verified Natural, GAP-4, Backgrounded, Weaned**Base Weight: 775 lbs. Wt. Stop: 810 lbs. Variance: 150 lbs.****Pickup Date:** November 18-25 **Estimated Head Count** 63**Slide/Shrink:** 2% shrink and slide \$5/cwt topside only**Weigh:** Certified ground scales at farm**Notice to load:** 48 hours **Weaned:** 60+ days**Colors:** 100% blk/bwf**Flesh:** Medium**Muscling:** 95% #1, 5% #1.5**Frame:** Medium**Nutrition:** 10# of 14% Oglethorpe Grower 3 with free choice mineral (**VitaFerm mineral**), pasture, and hay.**Vaccinations:** Bovi-Shield Gold 5 FP5 (2x), Ultrabac 7 (2x)**Dewormer:** Safeguard (1x), Dectomax (1x)**Implants:** None**Genetics:** Sired by Angus bulls from Three Trees Farm out of Angus and SimAngus cows.**Comments:** Broke to bunks and waters. **Owner Affidavit Natural. GAP-4 Certified (transfer at no cost to buyer). Verified Natural Beef & NHTC certified through IMI Global.****Contractor:** David Landreth, 864-444-8214**Programs:**

Lot 9655 1 Load of STEERS

Price: \$ _____ Buyer # _____

Rocking H Cattle Company

Gold Hill, NC - 40 miles northeast of Charlotte, NC

Home-Raised, Verified Natural, GAP-4, BeefCare, NHTC, Backgrounded**Base Weight: 800 lbs. Wt. Stop: 835 lbs. Variance: 150 lbs.****Pickup Date:** November 23-December 4 **Estimated Head Count** 61**Slide/Shrink:** 2% shrink and slide \$5/cwt topside only**Weigh:** Certified ground scales at farm**Notice to load:** 48 hours **Weaned:** 60+ days**Colors:** 92% blk/bwf, 8% red or ch-x (no pink noses)**Muscling:** 95% #1, 5% #1.5**Nutrition:** TMR (silage, gin trash, corn gluten, soyhulls, 14% feed) with free choice pasture, mineral, and hay**Vaccinations:** Vista Once SQ (1), Vista 5 SQ (1x), Vision 7 w/somnus (1x), Vision 7 (1x)**Dewormer:** LongRange, Cydectin **Implants:** None**Genetics:** Sired by Angus & SimAngus bulls out of Angus-X cows. 60-75% Angus, 25-40% continental.**Comments:** Broke to bunks and waters. BQA Certified. **Owner Affidavit Natural. GAP-4 Certified. BeefCare certified. Verified Natural Beef & NHTC through IMI Global. Verified Natural through BeefTraxx.****Contractor:** Marcus Harward, 704-322-0840**Programs:****Flesh:** Medium**Frame:** 90% M, 10% M/L**Lot 9656 1 Load of STEERS**

Price: \$ _____ Buyer # _____

Windell Talley

Stanfield, NC - 15 miles east of I-485 in Charlotte, NC

Home-Raised, Backgrounded, Weaned**Base Weight: 900 lbs. Wt. Stop: 935 lbs. Variance: 200 lbs.****Pickup Date:** ASAP - November 18-25 **Estimated Head Count** 54**Slide/Shrink:** 2% shrink and slide \$5/cwt topside only**Weigh:** On the truck at Talley Feed Mill on certified scales**Notice to load:** 48 hours **Weaned:** 90+ days**Colors:** 100% blk/bwf**Muscling:** 95% #1, 5% #1.5**Nutrition:** TMR (silage, wheat midds, supplement) with free choice mineral**Vaccinations:** Vista Once (1), Vista 5 (1x), Vision 7 w/somnus (2x)**Dewormer:** LongRange (1x) **Implants:** None**Genetics:** Sired by Leachman genetics (Angus & Stabilizer) out of Leachman influenced Angus & stabilizer cows.**Comments:** Broke to bunks and waters. BQA Certified. Weight spread is from 800-1,000 lbs. Could be a couple with a blue eye.**Contractor:** Bruce Shankle, 704-694-8686**Programs:****Flesh:** Medium**Frame:** Medium

Lot 9657 1 Load of HEIFERS

Price: \$ _____ Buyer # _____

Boyd Farms

Rock Hill, SC - 30 miles south of Charlotte, NC

Home-Raised, Natural, GAP-4, Backgrounded, Weaned, Open**Base Weight:** 750 lbs. **Wt. Stop:** 785 lbs. **Variance:** 150 lbs.**Pickup Date:** November 23-December 4 **Estimated Head Count** 65**Slide/Shrink:** 2% shrink and slide \$5/cwt topside only**Weigh:** Certified ground scales at farm**Notice to load:** 48 hours **Weaned:** 90+ days**Colors:** 100% blk/bwf**Muscling:** 95% #1, 5% #1.5**Nutrition:** 8-10# of 14% J&D feed with free choice pasture, mineral, and hay**Vaccinations:** Bar Somnus 2P pasteurella (2x), Triangle 10 (2x), Vision 7 20/20 (2x)**Dewormer:** Ivomec Inject.**Implants:** None**Genetics:** Sired by Angus & SimAngus bulls (Clemson bull test) out of Angus or SimAngus cows.**Comments:** Bunk broke. 90 hd to sort a load out of. Guaranteed open. Owner Affidavit Natural. **Owner Affidavit Natural. GAP-4 Certified (transfer at no cost to buyer).****Contractor:** David Landreth, 864-444-8214**Programs:****Flesh:** Medium**Frame:** Medium**Lot 9658 1 Load of HEIFERS**

Price: \$ _____ Buyer # _____

Hope Farms

Roseboro, NC - 10 miles west of Clinton, NC

Home-Raised, Natural, Backgrounded, Weaned, Open**Base Weight:** 835 lbs. **Wt. Stop:** 870 lbs. **Variance:** 150 lbs.**Pickup Date:** November 23-December 4 **Estimated Head Count** 59**Slide/Shrink:** None shrink and slide \$5/cwt topside only**Weigh:** Hauled 20 miles, unloaded, weighed on certified ground scales**Notice to load:** 48 hours **Weaned:** 60+ days**Colors:** 60% red, 40% blk/bwf**Muscling:** 95% #1, 5% #1.5**Nutrition:** Handfed 6-8# of commodity feed with free choice pasture, mineral, and hay**Vaccinations:** Vista Once (2x), Vision 7 w/spur (2x)**Dewormer:** Matrix, LongRange, Eprinex**Implants:** None**Genetics:** Sired by Angus and Red Angus bulls out of Angus-X cows.**Comments:** Bunk broke. Born last fall with birthdates on all calves. Guaranteed open. Top-end heifers that would make an excellent set of replacement females. **Owner Affidavit Natural.****Contractor:** Jeff Martin, 910-379-9173**Programs:****Flesh:** Medium**Frame:** Medium

Lot 9659 0.9 Load of STRS/HFRS

Price: \$ _____ Buyer # _____

Terrell Double T Farms LLC - Richard Terrell

Sophia, NC - 20 miles south of Greensboro, NC

Home-Raised, All-Natural, Backgrounded, Weaned**41 Steers Wt: 650 lbs. Wt. Stop: 685 lbs. Variance: 150 lbs.****27 Heifers Wt: 615 lbs. Wt. Stop: 650 lbs. Variance: 150 lbs.****Heifers sell \$0.10 back****Pickup Date:** November 20-December 1**Slide/Shrink:** 2% shrink and slide \$8/cwt topside only**Weigh:** Hauled 5 miles, weighed on buyers truck on certified scales**Notice:** 48 hours **Weaned:** 45+ days**Colors:** 65 hd red, 2 hd blk, 1 hd ch-x**Muscling:** 95% #1, 5% #1.5**Nutrition:** Grazing pasture with hay and free choice mineral**Vaccinations:** Bovi-Shield Gold 5 (1x), Ultrabac 7 (2x)**Dewormer:** Safeguard (1x), Dectomax (1x) **Implants:** None**Genetics:** Sired by Red Angus bulls from Red Hill Farms & Rogers Cattle Co out of Red Angus-X cows.**Comments:** Rotated on a mob grazing program and broke to hay wagons. Cattle are at least 50% Red Angus genetics. Approximately 43,000 lbs. **Owner Affidavit Natural.****Contractor:** Mark Wilburn, 336-953-0521**Programs:****Natural
AFFIDAVIT****SelectVAC****Flesh:** Medium**Frame:** Medium**Lot 9660 0.85 Load of STRS/HFRS**

Price: \$ _____ Buyer # _____

Rockingham Cattlemen's Alliance

Ruffin, NC - 30 miles northeast of Greensboro, NC

Home-Raised, Backgrounded, Weaned**30 Steers Wt: 670 lbs. Wt. Stop: 705 lbs. Variance: 200 lbs.****35 Heifers Wt: 600 lbs. Wt. Stop: 635 lbs. Variance: 200 lbs.****Heifers sell \$0.08 back****Pickup Date:** November 19-21**Slide/Shrink:** 1% shrink and slide \$8/cwt topside only**Weigh:** Hauled 5-30 miles, weighed on certified ground scales**Notice:** 48 hours **Weaned:** 60+ days**Colors:** 93% blk/bwf, 7% red or ch-x, 1 hd herf**Muscling:** 90% #1, 10% #1.5**Nutrition:** Hand-fed commodity feed with free choice, pasture, mineral, and hay**Vaccinations:** Bovi-Shield Gold One Shot (2x), UltraChoice 7 (2x)**Dewormer:** Yes (2x) **Implants:** Revalor-G**Genetics:** 50% or more Angus with some Simmental or Hereford influence**Comments:** Bunk broke. All alliance producers use same vaccination and management protocols with similar genetics. 4 producers on this load.**Contractor:** Brooke Harward, 704-322-9770**Programs:****SelectVAC****Flesh:** Medium**Frame:** Medium

Lot 9661 1 Load of STRS/HFRS

Price: \$ _____ Buyer # _____

High Shoals Farm & Taylor Farm

Anderson, SC - 25 miles southwest of Greenville, SC

Home-Raised, Natural, GAP-4, Backgrounded, Weaned, Open**42 Steers Wt: 700 lbs. Wt. Stop: 735 lbs. Variance: 150 lbs.****28 Heifers Wt: 700 lbs. Wt. Stop: 735 lbs. Variance: 150 lbs.****Heifers sell \$0.10 back****Pickup Date:** December 1-9**Slide/Shrink:** 2% shrink and slide \$5/cwt topside only**Weigh:** Certified ground scales at farm**Notice:** 48 hours **Weaned:** 60+ days**Colors:** 95% blk/bwf, 5% ch-x**Muscling:** 95% #1, 5% #1.5**Nutrition:** 7-8# of Southern States 50/50 feed with gluten and soyhull pellets. Free choice mineral and pasture**Vaccinations:** Vista Once (1x), Triangle 10 (1x), Vision 7 w/somnus (2x)**Dewormer:** Dectomax (2x) **Implants:** None**Genetics:** 65-75% Angus. Sired by Angus and SimAngus bulls out of Angus-based cows.**Comments:** Bunk broke. Guaranteed open. **Owner Affidavit Natural. GAP-4 Certified (transfer at no cost to buyer).****Contractor:** David Landreth, 864-444-8214**Programs:****Flesh:** Medium**Frame:** Medium**Lot 9662 1 Load of STRS/HFRS**

Price: \$ _____ Buyer # _____

Tevepaugh Farms - Mark Tevepaugh

Turnersburg, NC - 10 miles north of Statesville, NC

Home-Raised, Backgrounded, Weaned**50% Strs Wt: 700 lbs. Wt. Stop: 735 lbs. Variance: 150 lbs.****50% Hfrs Wt: 675 lbs. Wt. Stop: 710 lbs. Variance: 150 lbs.****Heifers sell \$0.10 back****Pickup Date:** November 19-20; 24-25**Slide/Shrink:** 1% shrink and slide \$7/cwt topside only**Weigh:** Hauled 15 miles, weighed on the ground on certified scales**Notice:** 48 hours **Weaned:** 60+ days**Colors:** 50% blk/bwf, 43% ch-x (no pink noses), 7% red**Muscling:** 85% #1, 15% #1.5**Nutrition:** 14% feed with pasture, hay and minerals. Just started on silage as well.**Vaccinations:** Vista Once (1x), Vista 5 (1x), Calvary 9 (2x)**Dewormer:** Cydectin Inject **Implants:** None**Genetics:** Sired by SimAngus and Charolais bulls out of Angus-based cows.**Comments:** Bunk broke. BVD-PI tested negative. Hauled 15 miles to Harward Brothers L/S Market and weighed on the ground on certified scales. Palpated open.**Contractor:** Jimmy Dagenhart, 704-425-3587**Programs:****Flesh:** Medium**Frame:** Medium

Lot 9663 1 Load of STRS/HFRS

Price: \$ _____ Buyer # _____

Double OO Farms - Ashley Oxendine

Rowland, NC - 35 miles southwest of Fayetteville, NC

Home-Raised, All-Natural, Backgrounded, Weaned**40 Steers Wt: 700 lbs. Wt. Stop: 735 lbs. Variance: 175 lbs.****40 Heifers Wt: 650 lbs. Wt. Stop: 685 lbs. Variance: 175 lbs.****Heifers sell \$0.10 back****Pickup Date:** November 23-December 4**Slide/Shrink:** 2% shrink and slide \$7/cwt topside only**Weigh:** Hauled 3 miles, weighed on buyer's truck on certified scales**Notice:** 48 hours **Weaned:** 90+ days**Colors:** 100% blk/bwf**Muscling:** 60% #1, 40% #1.5**Nutrition:** 14% pellet feed with free choice mineral, pasture, and hay**Vaccinations:** Bovi-Shield Gold 5 (2x), Calvary 9 (2x)**Dewormer:** Ivomec, Safeguard**Implants:** None**Genetics:** Sired by Angus bulls (Rampage and Southside sons) out of Angus and SimAngus cows.**Comments:** Weaned 90+ days. Mainly weaned and developed on grass with a lot of compensatory gain left. Guaranteed open. **Owner Affidavit Natural.****Contractor:** Mark Wilburn, 336-953-0521**Programs:****Natural
AFFIDAVIT****SelectVAC****Flesh:** Medium-Thin**Frame:** Medium**Lot 9664 1 Load of STRS/HFRS**

Price: \$ _____ Buyer # _____

Lazy L Land & Cattle - Mark Linkesh

Dahlonega, GA - 20 miles north of Gainesville, GA

Home-Raised, IMI Verified Natural, GAP-4, Backgrounded, Weaned**35 Steers Wt: 750 lbs. Wt. Stop: 785 lbs. Variance: 150 lbs.****35 Heifers Wt: 750 lbs. Wt. Stop: 785 lbs. Variance: 150 lbs.****Heifers sell \$0.10 back****Pickup Date:** November 18-25**Slide/Shrink:** 2% shrink and slide \$5/cwt topside only**Weigh:** Certified ground scales at farm**Notice:** 48 hours **Weaned:** 60+ days**Colors:** 100% blk/bwf**Muscling:** 95% #1, 5% #1.5**Nutrition:** 10# of 14% Oglethorpe Grower 3 with free choice mineral (VitaFerm mineral), pasture, and hay.**Vaccinations:** Bovi-Shield Gold 5 FP5 (2x), Ultrabac 7 (2x)**Dewormer:** Safeguard (1x), Dectomax (1x)**Implants:** None**Genetics:** Sired by Angus bulls from Three Trees Farm out of Angus and SimAngus cows.**Comments:** Broke to bunks and waters. Guaranteed open. **Owner Affidavit Natural. GAP-4 Certified (transfer at no cost to buyer). Verified Natural Beef & NHTC certified through IMI Global.****Contractor:** David Landreth, 864-444-8214**Programs:****Natural
AFFIDAVIT****global animal
PARTNERSHIP****NHTC****SelectVAC****Flesh:** Medium**Frame:** Medium

ADD-ON LOADS

1:00 pm edt. - www.MACsVideo.com

Lot 9665 1 Load of STEERS

Price: \$ _____ Buyer # _____

Rosenbaum Feeder Cattle

Glade Springs, VA - 15 miles east of Abingdon, VA

Backgrounded, Weaned



Will sell immediately after Lot 9651

Base Weight: 675 lbs. **Wt. Stop:** 710 lbs. **Variance:** 150 lbs.

Pickup Date: November 19-30 **Estimated Head Count** 73

Slide/Shrink: 2% shrink and slide \$7/cwt topside only

Weigh: Certified ground scales at farm

Notice to load: 48 hours **Weaned:** 90+ days

Colors: 75% blk/bwf, 25% red or ch-x (no pink noses)

Flesh: Medium

Muscling: 90% #1, 10% #1.5

Frame: Medium

Nutrition: TMR (silage, distillers grain) and free choice pasture, hay, and minerals

Vaccinations: Bovi-Shield Gold 5 (2x), Presponse (2x), Inforce 3 (1x), Ultrabac 7 somubac (1x), UltraChoice 8 (1x)

Dewormer: Ivomec Pour-On (2x)

Implants: None

Genetics: Angus-X commercial.

Comments: Broke to bunks and waters. Purchased and have been together running out on grass for at least 90 days.

Contractor: Marcus Harward, 704-322-0840

Programs:



Lot 9666 1 Load of HEIFERS

Price: \$ _____ Buyer # _____

Rosenbaum Feeder Cattle

Glade Springs, VA - 15 miles east of Abingdon, VA

Backgrounded, Weaned, Guaranteed Open



Will sell immediately after Lot 9656

Base Weight: 625 lbs. **Wt. Stop:** 660 lbs. **Variance:** 150 lbs.

Pickup Date: November 19-30 **Estimated Head Count** 78

Slide/Shrink: 2% shrink and slide \$8/cwt topside only

Weigh: Certified ground scales at farm

Notice to load: 48 hours **Weaned:** 90+ days

Colors: 75% blk/bwf, 25% red or ch-x (no pink noses)

Flesh: Medium

Muscling: 90% #1, 10% #1.5

Frame: Medium

Nutrition: TMR (silage, distillers grain) and free choice pasture, hay, and minerals

Vaccinations: Bovi-Shield Gold 5 (2x), Presponse (2x), Inforce 3 (1x), Ultrabac 7 somubac (1x), UltraChoice 8 (1x)

Dewormer: Ivomec Pour-On (2x)

Implants: None

Genetics: Angus-X commercial.

Comments: Broke to bunks and waters. Purchased and have been together running out on grass for at least 90 days. Guaranteed Open.

Contractor: Marcus Harward, 704-322-0840

Programs:



Upcoming Bull & Female Sales

\$Profit is making a big difference in our cow herd.



We are putting less feed into the cows and getting better production. The entire calf crop graded 93% Choice and over 50% CAB and higher. Out of our first calvers, 100% graded choice or higher. That's progress!

~ Eddie Clement, Manager
Stirrup Bar Ranch
Crawford, CO



Leachman East Coast Stabilizer Sale

Age-Advantaged Stabilizer Bulls

New 2020/
COVID-19
Sale Location

Saturday, Nov. 21st

Harward Brothers Livestock Market
2207 Turnersburg Hwy., Turnersburg, NC

Schedule of Events:
8:30 am View offering
11:00 am Complimentary lunch
1:00 pm Keys to Profit Seminar
1:30 pm Stabilizer Sale



To view or order sale catalog, visit us at www.leachman.com

Lee Leachman, Partner
Jerrold Watson, Bull Customer Service (303) 827-1156
2056 West County Road 70, Fort Collins, CO
(970) 568-3983 • www.leachman.com



Leachman East Coast Division
David Talley (704) 791-1385
Samantha Talley (704) 322-9974

UNION COUNTY

Performance Tested Bull Sale



DECEMBER 5, 2020 • 12:00 NOON
Union County Livestock Market • Monroe, NC

Tired of buyers grading your calves short, traveling long distances to find your bull won't perform on fescue, or just not getting the growth you need? Then try us! The Union County Bull Sale has a tried and tested group of consignors that stand behind their bulls and don't breed off fads. We breed our bulls to fit the needs of our buyers here in the Southeast, not off a Midwest breeding program.

SIRES INCLUDE:

- Mead Magnitude
- SAS Big Bruzer Y131
- WS All Around Z35
- BBS True Justice B10
- SydGen Enhance
- Jindra Acclaim
- Mead Magnitude
- BCA Patriarch 4113
- Connealy Blackhawk 6198
- KCF Bennett Southside



Also selling a select group of breeding-age heifers

BREEDS: Angus, Simmental, SimAngus, Gelbvieh & Balancer

BULL CONSIGNORS

Fence Row Farms • 704-622-3434
Gentry Homeplace Angus • 336-413-6698
Triple L Farm • 704-219-1294

JBB Simmentals • 704-221-0997
W. Parks Helms • 704-320-5654
Double Creek Angus • 704-787-6819
K & G Farm • 704-572-2689

For more information or to request a sale book, contact
Greg Little at 704-282-1590 or 704-219-1294 or Jeff Broadway at 704-221-0997
WWW.UCPERFORMANCEBULLS.COM

5TH ANNUAL THE POUNDS & PROFIT SALE

SATURDAY - DECEMBER 5, 2020 - 1 PM

Alamance County Cattlemen's Facility
7351 Beale Rd. Snow Camp, NC

35 BULLS

ANGUS, SIMANGUS, & CHAR-ANGUS
also selling a select group of elite registered Angus females and commercial heifers.



URF BLACKHAWK G14

AAA 19802674
SIRE: CONNEALY BLACKHAWK 6198
MGS: SAV RECHARGE 3436



SAF HOMEGROWN 1902

AAA 19821406
SIRE: URF HOMEGROWN 1619
MGS: ICC PAY RAISE 4886

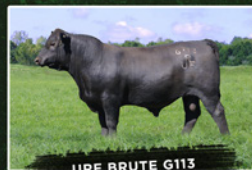

URF BRUTE G113

AAA 19806732
SIRE: URF BRUTE 1707 (RAMPAGE SON)
MGS: SYDGEN CONTACT

BROUGHT TO YOU BY
SMITH ANGUS FARM & UWHARRIE RIDGE FARMS

FOR ADDITIONAL INFORMATION CONTACT:

MARK WILBURN (336) 953-0521
RANDALL SMITH (336) 516-4558



Online bidding available!

URF HOMEGROWN 1619

\$13,500 high seller from the 2017 Sale and currently featured at ABS Global.

EBS FARMS

Select Sale

TWELFTH ANNUAL BULL & FEMALE SALE

JANUARY 2, 2021 • 12:00 NOON

Stanly County Livestock Market
Norwood, North Carolina

Sires include



JINDRA ACCLAIM



SYDGEN ENHANCE



BUBS SOUTHERN CHARM

- › 40 Angus Bulls
- › 40 Open Angus & Commercial Heifers
- › 20 Bred Angus & Commercial Heifers

Selling progeny sired by Jindra Acclaim, SydGen Enhance, BUBS Southern Charm AA31, EBS 377 CC&7 074, EBS Destiny 540, and more!

PERFORMANCE TESTED BULLS

Complete AHIR Performance Records • DNA Genomic Tested • Breeding Soundness Guaranteed
Ultrasound Data Provided • BVD-PI Tested Negative • Complete Herd Health Vaccination Program
WE STAND BEHIND OUR BULLS 100%!

SALE BOOKS WILL BE AVAILABLE IN EARLY DECEMBER.

Contact Bruce Shankle at 704-694-8686 to request a sale book or view online at www.MAC5video.com.

EBS FARMS • Bruce & Carla Shankle
Cell: 704-694-8686 Home: 704-826-8848
ebsfarms@windstream.net

UPCOMING VIDEO SALE SCHEDULE

FIRST and THIRD Tuesdays of the month at 1:00 pm est.

December 1
December 15
January 5
January 19

February 2
February 16
March 2
March 16



28978 Misenheimer Rd • Richfield, NC 28137
Office: 704-463-5828 • Marcus Harward: 704-322-0840

info@macsvideo.com • www.MACSvideo.com