



MID-ATLANTIC CATTLE SALES

A family owned and operated livestock video auction

**NEW SALE DATE
AND TIME!**

**TUESDAY
AUGUST 18, 2020
1:00 PM EDT**

**SELLING 16 LOADS OF CATTLE
FROM NORTH CAROLINA,
SOUTH CAROLINA, AND GEORGIA!**



WWW.MACSVIDEO.COM



Video Sale INFORMATION

Video sales are a marketing mechanism that have grown in popularity due to the opportunities they present to producers who deal in large numbers of stocker and feeder cattle. Cattle are generally marketed in trailer-load lots weighing approximately 48,500 pounds; however, we can also sell "partial loads" if there are not enough cattle to make a full trailer-load. Before the sale, a representative from MACS goes to the farm to record video of the cattle while also documenting important information about the cattle including breed, frame, muscling, and fleshing as well as health and nutrition programs. *The following catalog provides this information from our consignors and contractors to assist with marketing the consigned cattle. If you have any questions regarding the stated information, please contact a MACS representative listed throughout this catalog.*

NEW SALE DATE & TIME:

Tuesday - August 18, 2020

1:00 pm edt. | 12:00 pm cdt.

CONTACT:

Office704-463-5828

Marcus Harward704-322-0840

Bruce Shankle704-694-8686

Brooke Harward704-322-9770

info@macsvideo.com

WEBSITES:

www.MACSvideo.com

View catalog, videos, and additional updates online on our website.

www.vimeo.com/macsvideo

All videos of sale cattle are posted directly on our video page listed above.

ANNOUNCEMENTS:

Announcements made on sale day will take precedence over what is stated in the catalog.

TERMS & CONDITIONS:

- Most loads have weight stops at 25-50 lbs. over the base weight. The individual weight stops are posted on each lot.
- Cattle that are picked up after the stated delivery dates will be subject to a 3# per day increase on the base weight and any weight stops for each day late after the last stated delivery date.
- Payment by Buyer is due to Mid-Atlantic Cattle Sales at such times as the value of the cattle is determined based on weight (subject to condition), price (subject to condition), and any other conditions stated at time of sale. All payment due will be in accordance with USDA P & S prompt pay policy.



Family owned and operated since 2010

Bidding Options

We want to offer you the best opportunities we can to participate in our sales each month. Below are three options for bidding on the sale.

1. Conference Call

The most common resource used is our conference call line. Contact Marcus or Brooke prior to the sale to receive a buyer's number. After 12:45 est. on sale day, you can call the auction number to listen and bid on the sale. *Please keep background noise to a minimum as we will have multiple people on the line.*

CALL-IN NUMBER: 1-866-906-9888

PASSCODE: 9461720 #

When asked for your name, you may state your name OR simply press the # sign to enter the call.

To mute your phone, press *6. To un-mute, press *6 again.



2. Internet Viewing & Bidding

To view the sale or bid online, visit www.DVAuction.com. Find the "Mid-Atlantic Cattle Sales (Richfield, NC)" sale and click on "Details." From this page you can view the catalog, videos, or log in to watch the sale. If you have an account, log in and view the sale. If you do not, you must create an account under the "Create New Account" tab in the upper left hand corner of the screen. You will need to confirm this account through your e-mail. It is best to do this at least a day before the sale.

You DO NOT have to be approved just to watch the sale but you will still need to create an account with DVAuction.

To register for a buyer's number, call Brooke at 704-322-9770 prior to the sale to be approved to bid online.

3. Absentee Bidding

For people who can not view the sale at sale time, we have independent contractors who can assist you with absentee bidding. Contact Marcus at 704-322-0840 for more information.

*"Look to the Lord and his strength;
seek his face always."*

1 Chronicles 16:11 (NIV)

TABLE OF CONTENTS

TUESDAY - AUGUST 18, 2020

Video Sale Information	Page 2
Table of Contents	Page 3

Lot 9532	1 Load	Steers	700 lbs.	Hill Creek Farms * GAP	Page 4
Lot 9533	1 Load	Steers	750 lbs.	Hill Creek Farms * GAP	Page 4
Lot 9534	1 Load	Steers	750 lbs.	Calhoun Farms *	Page 5
Lot 9535	1 Load	Steers	765 lbs.	3D Farms * GAP	Page 5
Lot 9536	2 Loads	Steers	775 lbs.	Rocking H Cattle Company * GAP VNB	Page 6
Lot 9537	1 Load	Steers	820 lbs.	Lazy L Land & Cattle *	Page 6
Lot 9538	1 Load	Steers	835 lbs.	D.A. Hill Farms * GAP	Page 7
Lot 9539	1 Load	Heifers	600 lbs.	Big Dream Farm	Page 7
Lot 9540	1 Load	Heifers	690 lbs.	Benny Coleman	Page 8
Lot 9541	1 Load	Heifers	700 lbs.	Floyd Homestead Farms *	Page 8
Lot 9542	1/2 Load	Heifers	700 lbs.	D.A. Hill Farms * GAP	Page 9
Lot 9543	1 Load	Heifers	725 lbs.	Calhoun Farms *	Page 9
Lot 9544	1 Load	Heifers	775 lbs.	Lazy L Land & Cattle *	Page 10
Lot 9545	1 Load	Steers Heifers	750 lbs. 750 lbs.	Bar H Cattle *	Page 10
Lot 9546	1 Load	Steers Heifers	850 lbs. 735 lbs.	Lassiter Farm * GAP	Page 11
Upcoming Sale Schedule					Page 11

★ = All-Natural

GAP = GAP Certified

VNB = Verified Natural



To view the sale or bid online, visit www.DVAuction.com. Find the "Mid-Atlantic Cattle Sales (Richfield, NC)" sale and click on "Details." From this page you can view the catalog, videos, or log in to watch the sale. If you have an account, log in and view the sale. If you do not, you must create an account under the "Create New Account" tab in the upper left hand corner of the screen. You will need to confirm this account through your e-mail.

You DO NOT have to be approved for a buyer's number just to watch the sale but you will still need to create an account with DVAuction.

All loads have weight stops at 25-50 lbs. over the base weight.

The individual weight stops are posted on each lot. Cattle that are picked up after the stated delivery dates will be subject to a 3# per day increase on the base weight and any weight stops for each day late after the last stated delivery date.

Lot 9532 1 Load of STEERS

Price: \$ _____ Buyer # _____

Hill Creek Farms - John Rogers

Hartsville, SC - 20 miles NW of Florence, SC off Hwy 15

Home-Raised, All-Natural, GAP Certified, Backgrounded, Weaned**Base Weight: 700 lbs. Wt. Stop: 735 lbs. Variance: 150 lbs.****Pickup Date:** September 21 - 25**Slide/Shrink:** 2% shrink and \$5/cwt slide topside only**Weigh:** Weighed on the ground at the farm on Certified Scales**Notice:** Need a **48-72** hour notice to load**Colors:** 88% Blk/BWF, 2% Red, 10% Ch-X (no pink noses)**Muscling:** 95% #1 - 5% #1½**Nutrition:** 6# per day of commodity blend feed with free choice mineral, pasture, and hay.**Vaccinations:** Bovi-Shield Gold 5 (1x), B-S Gold One Shot (1x), Vira-Shield 6 (1x), Vision 7 (1x) w/som (1x), Pinkeye (1x)**Dewormer:** LongRange (1x), Cydectin (1x) **Implants:** None**Genetics:** 50-75% Angus. Sired by Angus, SimAngus, or a ½ Charolais / ½ Angus bull. Angus-based cows.**Comments:** Weaned 60+ days at delivery. Broke to bunks, waters, and a hot wire fence. **Seller will sign All-Natural affidavits. GAP-4 Certified - GAP Certificate owned by Pineland Farms.****Contractor:** Marcus Harward • 704-322-0840**Programs:****Flesh:** Medium**Frame:** Medium**Lot 9533 1 Load of STEERS**

Price: \$ _____ Buyer # _____

Hill Creek Farms - John Rogers

Hartsville, SC - 20 miles NW of Florence, SC off Hwy 15

Home-Raised, All-Natural, GAP Certified, Backgrounded, Weaned**Base Weight: 750 lbs. Wt. Stop: 785 lbs. Variance: 150 lbs.****Pickup Date:** August 24 - 28**Slide/Shrink:** 2% shrink and \$5/cwt slide topside only**Weigh:** Weighed on the ground at the farm on Certified Scales**Notice:** Need a **48-72** hour notice to load**Colors:** 88% Blk/BWF, 2% Red, 10% Ch-X (no pink noses)**Muscling:** 95% #1 - 5% #1½**Nutrition:** 6# per day of commodity blend feed with free choice mineral, pasture, and hay.**Vaccinations:** Bovi-Shield Gold 5 (1x), B-S Gold One Shot (1x), Vira-Shield 6 (1x), Vision 7 (1x) w/som (1x), Pinkeye (1x)**Dewormer:** LongRange (1x), Cydectin (1x) **Implants:** None**Genetics:** 50-75% Angus. Sired by Angus, SimAngus, or a ½ Charolais / ½ Angus bull. Angus-based cows.**Comments:** Weaned 45+ days at delivery. Broke to bunks, waters, and a hot wire fence. **Seller will sign All-Natural affidavits. GAP-4 Certified - GAP Certificate owned by Pineland Farms.****Contractor:** Marcus Harward • 704-322-0840**Programs:****Flesh:** Medium**Frame:** Medium

Lot 9534 1 Load of STEERS

Price: \$ _____ Buyer # _____

Calhoun Farms - Davis Calhoun

Clio, SC - 40 miles northwest of Florence, SC

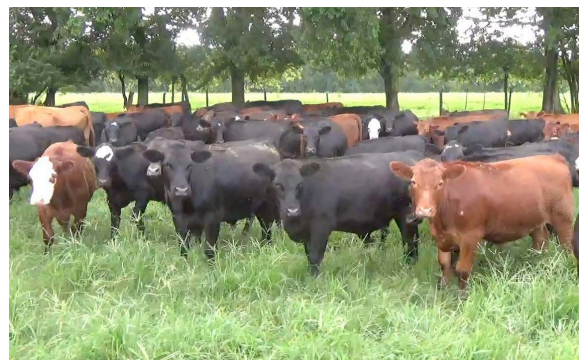
Home-Raised, All-Natural, Backgrounded, Weaned**Base Weight:** 750 lbs. **Wt. Stop:** 785 lbs. **Variance:** 150 lbs.**Pickup Date:** September 14 - 18**Slide/Shrink:** 2% shrink and \$5/cwt slide topside only**Weigh:** Hauled 10 miles and weighed on the truck on Certified Scales**Notice:** Need a 48 hour notice to load**Colors:** 55% Blk/BWF, 40% Red/RMF, 5% Ch-X (no pink noses)**Flesh:** Medium**Muscling:** 95% #1 - 5% #1½**Frame:** Medium**Nutrition:** 10# per day of TMR with free choice mineral, pasture, and hay.**Vaccinations:** Pyramid 5 + Presponse (1x), Triangle 10 (1x), Vision 7 (2x)**Dewormer:** Cydectin, Ivermec (2x)**Implants:** None**Genetics:** Angus, SimAngus, and Red Angus. Sires are from Cooper Angus and Bull Hill Ranch Red Angus.**Comments:** Weaned 90+ days at delivery. Calves are 50% or more Angus. **Seller will sign All-Natural affidavits. Will complete third-party certified "Verified Natural" by shipping if buyer needs it.****Contractor:** Marcus Harward • 704-322-0840**Programs:***Certified*
NATURAL**Lot 9535 1 Load of STEERS**

Price: \$ _____ Buyer # _____

3D Farms - Joey & John Doyle

Marion, SC - 20 miles east of Florence, SC

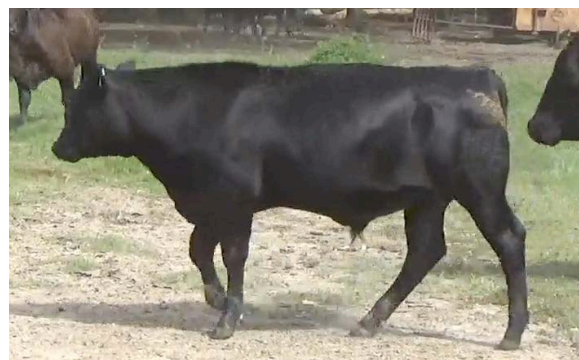
Home-Raised, All-Natural, GAP Certified, Backgrounded, Weaned**Base Weight:** 765 lbs. **Wt. Stop:** 805 lbs. **Variance:** 150 lbs.**Pickup Date:** November 10 - 17**Slide/Shrink:** 2% shrink and \$5/cwt slide topside only**Weigh:** Weighed on the ground at the farm on Certified Scales**Notice:** Need a 48-72 hour notice to load**Colors:** 97% Blk/BWF, 3% Ch-X (no pink noses)**Flesh:** Medium**Muscling:** 95% #1 - 5% #1½**Frame:** Medium/Large**Nutrition:** 8# 14% TMR commodity feed with free choice mineral, pasture, and hay.**Vaccinations:** Vista Once (1x), Vista 5 (1x), Cavalry 9 (2x)**Dewormer:** Safeguard (2x)**Implants:** None**Genetics:** Angus and Ultrablack. Sired by Angus or Ultrablack bulls, out of Ultrablack-x-Angus based cows.**Comments:** Weaned 80+ days at delivery. Calves will carry 1/8 ear or less. **Seller will sign All-Natural affidavits. GAP-4 Certified - GAP Certificate can transfer with cattle at no cost to buyer.****Contractor:** Marcus Harward • 704-322-0840**Programs:***Certified*
NATURAL**PrimeVAC**
BY MERCK ANIMAL HEALTH**YON**
FAMILY FARMS

Lot 9536 2 Loads of STEERS

Price: \$ _____ Buyer # _____

Rocking H Cattle Company

Gold Hill, NC - 40 miles NW of Charlotte, NC

Home-Raised, All-Natural, GAP Certified, Source & Age, Natural Verified**Base Weight: 775 lbs. Wt. Stop: 810 lbs. Variance: 150 lbs.****Pickup Date:** August 24 - 28**Slide/Shrink:** 2% shrink and \$5/cwt slide topside only**Weigh:** Weighed on the ground at the farm on certified scales**Notice:** Need a **48** hour notice to load**Colors:** 94% Black/BWF, 6% Red or Ch-X (no pink noses)**Muscling:** 95% #1 - 5% #1½**Nutrition:** TMR with free choice pasture, minerals, and hay.**Vaccinations:** Vista Once (1x), Vista 5 (1x), Vision 7 w/somnus (2x)**Dewormer:** LongRange (1x), Cydectin (1x) **Implants:** None**Genetics:** Sired by Angus, SimAngus, & CharolaisX bulls out of Angus-X cows. 60-75% Angus, 25-40% continental.**Comments:** Weaned 75+ days. Broke to bunks and waters. BQA Certified. **GAP Certified - GAP Certificate can transfer with cattle at no cost to buyer. Beef Traxx Process Verified Natural. Source & Age Verified.****Contractor:** Marcus Harward • 704-322-0840**Programs:****Flesh:** Medium**Frame:** Medium**Lot 9537 1 Load of HEIFERS**

Price: \$ _____ Buyer # _____

Lazy "L" Land & Cattle - Mark Linkesh

Dahlonega, GA - 20 miles north of Gainesville, GA

Home-Raised, All-Natural, Backgrounded, Weaned**Base Weight: 820 lbs. Wt. Stop: 845 lbs. Variance: 150 lbs.****Pickup Date:** August 24 - 28**Slide/Shrink:** 2% shrink and \$5/cwt slide topside only**Weigh:** Weighed on the ground at the farm on Certified Scales**Notice:** Need a **48** hour notice to load**Colors:** 59 hd Black/BWF, 1 Ch-X (black nosed)**Muscling:** 95% #1 - 5% #1½**Nutrition:** 10# of 14% Oglethorpe Grower 3 with free choice mineral, pasture, and hay. Mineral is **VitaFerm GainSmart Minerals.****Vaccinations:** Bovi-Shield Gold 5 FP 5 (2x), Ultrabac 7 (2x)**Dewormer:** Safeguard (1x), Dectomax (1x) **Implants:** None**Genetics:** Sired by Angus bulls from Three Trees Farm out of Angus and SimAngus cows.**Comments:** Weaned 60+ days. Bunk broke. Docile. BQA Certified. 60 head for the load. **Owner Certified Natural - will sign all-natural affidavits.****Contractor:** David Landreth • 864-444-8214**Programs:****Flesh:** Medium**Frame:** Medium

Lot 9538 1 Load of STEERS

Price: \$ _____ Buyer # _____

D.A. Hill Farms - David Hill

Ansonville, NC - 35 miles east of Charlotte, NC

Home-Raised, All-Natural, GAP Certified, Backgrounded, Weaned**Base Weight: 835 lbs. Wt. Stop: 870 lbs. Variance: 175 lbs.****Pickup Date:** September 11 - 18**Slide/Shrink:** 2% shrink and \$5/cwt slide topside only**Weigh:** Weighed on the ground at the farm on Certified Scales**Notice:** Need a **48-72** hour notice to load**Colors:** 40 hd Blk/bwf, 27 hd Ch-X (no pink noses), 14 hd Red/rwf (no herf) **Flesh:** Medium**Muscling:** 95% #1 - 5% #1½**Frame:** 90% Medium - 10% Large**Nutrition:** 8-11# 14% TMR commodity feed with free choice mineral and pasture (millet & crabgrass)**Vaccinations:** Vista Once (1x), Vista 5 (1x), Vision 7 (1x), Vision 7 w/somnus (1x)**Dewormer:** Safeguard (1x), Ivermec (1x) **Implants:** None**Genetics:** Sired by Angus and Charolais bulls out of crossbred cows. All straight Herefords have been pulled off.**Comments:** Weaned 60+ days at delivery. 80 head to sort the load out of. **Seller will sign All-Natural affidavits. GAP-4 Certified - GAP Certificate can transfer with cattle at no cost to buyer.****Contractor:** Bruce Shankle • 704-694-8686**Programs:****Lot 9539 1 Load of HEIFERS**

Price: \$ _____ Buyer # _____

Big Dream Farm - Todd Edwards

Catawba, NC - 15 miles west of Statesville, NC

Backgrounded, Weaned, Guaranteed Open**Base Weight: 600 lbs. Wt. Stop: 635 lbs. Variance: 150 lbs.****Pickup Date:** August 24 - 28**Slide/Shrink:** 2% shrink and \$8/cwt slide topside only**Weigh:** Weighed on the ground at the farm on Certified Scales**Notice:** Need a **48** hour notice to load**Colors:** 90% Black/BWF, 10% Red or Ch-X (no pink noses)**Flesh:** Medium - Med/Thin**Muscling:** 90% #1 - 10% #1½**Frame:** Medium**Nutrition:** 13% corn gluten TMR with pasture, mineral, and hay.**Vaccinations:** Pyramid 5 + Preseponse (1x), Pyramid 5 (1x), Calvary 9 (2x), MultiMin (1x)**Dewormer:** Cydectin Inject. (1x) **Implants:** None**Genetics:** Angus-x genetics**Comments:** Weaned 90+ days. 140 to sort a load from. Bunk broke & broke to waters. Will be pre-checked and will be guaranteed open.**Contractor:** Marcus Harward • 704-322-0840**Programs:**



ADD-ON SHEET for AUGUST 18, 2020 Video Sale
Full catalog at www.MACSvideo.com

Will sell after Lot 9539!

Lot 9547 1 Load of HEIFERS

Price: \$ _____ Buyer # _____

Dixon Family Farms & Holt Farms

Graham, NC - 20 miles east of Greensboro, NC

Backgrounded, Weaned, Guaranteed Open, BQA Certified

Base Weight: 615 lbs. Wt. Stop: 650 lbs. Variance: 150 lbs.

Pickup Date: August 20 - 28

Slide/Shrink: 2% shrink and \$8/cwt slide topside only

Weigh: Weighed on the ground on the farm on Certified Scales

Notice: Request a **48** hour notice to load

Colors: 86 hd Black/BWF, 3 hd red or Ch-X (no pink noses)

Muscling: 90% #1 - 10% #1½

Nutrition: Silage with grain OR corn cob & gluten TMR with fescue grass, hay, and free choice minerals.

Vaccinations: Bovi-Shield Gold One Shot (1x), Bovi-Shield Gold 5 (1x), Ultrabac 7 (2x), Pink eye vaccine (1x)

Dewormer: Ivomec Injectable

Implants: None

Genetics: Angus-X commercial.

Comments: Weaned 100+ days. Bunk broke, broke to waters. Could be 2-3 with a spot in their eye and a few with ringworm spots. 89 head for the load - 64 from Dixon and 15 from Holt.

Contractor: Marcus Harward • 704-322-0840

Programs:

SelectVAC

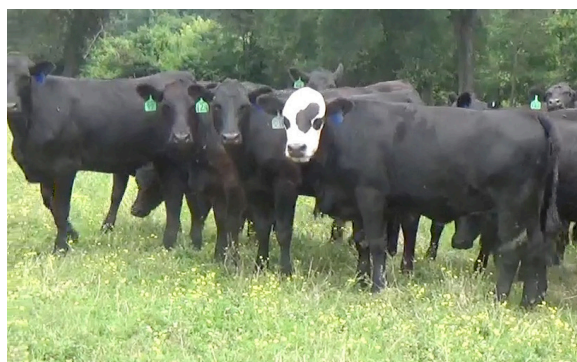

Flesh: Medium / Med-Light

Frame: Medium

PAGE LEFT INTENTIONALLY BLANK

Lot 9540 1 Load of HEIFERS (70 head)

Price: \$ _____ Buyer # _____

Benny Coleman

Pauline, SC - 15 miles south of Spartanburg, SC

Backgrounded, Weaned, Guaranteed Open**Base Weight:** 690 lbs. **Wt. Stop:** 715 lbs. **Variance:** 150 lbs.**Pickup Date:** August 19 - 28**Slide/Shrink:** 2% shrink and \$7/cwt slide topside only**Weigh:** Weighed on the ground at the farm on Certified Scales**Notice:** Need a **48** hour notice to load**Colors:** 100% Black/BWF**Muscling:** 85% #1 - 15% #1½**Nutrition:** Grazing pasture and hand fed a couple times a week to keep them coming up. Free choice minerals.**Vaccinations:** Prior to purchase: Modified Live with Pasteurella (1x), Blackleg (1x)**Dewormer:** Dectomax Pour-On (3x)**Implants:** None**Genetics:** Angus-based genetics.**Comments:** Weaned 200+ days. Guaranteed Open. Purchased as 4 weights from Norwood feeder calf sale and have just been grazing, not pushed on feed. 70 head for the load (46,000-48,500 lbs.)**Contractor:** Marcus Harward • 704-322-0840**Programs:****Flesh:** Medium - Med/Light**Frame:** Medium**Lot 9541 1 Load of HEIFERS**

Price: \$ _____ Buyer # _____

Floyd Homestead Farms

Newberry, SC - 50 miles southeast of Greenville, SC

Home-Raised, All-Natural, Backgrounded, Weaned, BQA Certified**Base Weight:** 700 lbs. **Wt. Stop:** 725 lbs. **Variance:** 150 lbs.**Pickup Date:** August 24 - 28**Slide/Shrink:** 2% shrink and \$5/cwt slide topside only**Weigh:** Weighed on the ground at the farm on certified scales**Notice:** Need a **48** hour notice to load**Colors:** 82 hd Black/BWF, 1 hd Ch-X (no pink noses)**Muscling:** 95% #1 - 5% #1½**Nutrition:** 7-8# per head of 14% CPC Developer feed with pasture and free choice minerals and hay.**Vaccinations:** Bovi-Shield Gold One Shot (1x), Bovi-Shield Gold FP5 (1x), Vision 7 w/somnus (2x)**Dewormer:** LongRange**Implants:** None**Genetics:** 85-90% Angus. Sired by Angus bulls from Yon and Famoda Farms. Out of high % Angus cows. Genetics include Future Focus, Final Product, Rampage, Brilliance, and Emulation.**Comments:** Weaned 70+ days. 83 Head to sort a load from - can make load all blk/bwf. Reputational, northern type cattle. Guaranteed open. **Owner Certified Natural - seller will sign buyer's all-natural affidavits.****Contractor:** David Landreth • 864-444-8214**Programs:****Flesh:** Medium**Frame:** Medium

Lot 9542 48 Head of HEIFERS ~33,000 lbs

Price: \$ _____ Buyer # _____

D.A. Hill Farms - David Hill

Ansonville, NC - 35 miles east of Charlotte, NC

Home-Raised, All-Natural, GAP Certified, Backgrounded, Weaned**Base Weight: 700 lbs. Wt. Stop: 735 lbs. Variance: 150 lbs.****Pickup Date:** September 11 - 18**Slide/Shrink:** 2% shrink and \$5/cwt slide topside only**Weigh:** Weighed on the ground at the farm on Certified Scales**Notice:** Need a **48-72** hour notice to load**Colors:** 24 hd Blk/bwf, 12 hd Ch-X (no pink noses), 12 hd Red/rwf (no herf) **Flesh:** Medium**Muscling:** 90% #1 - 10% #1½**Frame:** Medium**Nutrition:** 12% TMR commodity feed with free choice mineral and pasture (millet & crabgrass)**Vaccinations:** Vista Once (1x), Vista 5 (1x), Vision 7 (1x), Vision 7 w/somnus (1x)**Dewormer:** Safeguard (1x), Ivermec (1x) **Implants:** None**Genetics:** Sired by Angus and Charolais bulls out of crossbred cows. All straight Herefords have been pulled off.**Comments:** Weaned 60+ days at delivery. 48 head for a partial load. **Seller will sign All-Natural affidavits. GAP-4 Certified - GAP Certificate can transfer with cattle at no cost to buyer.****Contractor:** Bruce Shankle • 704-694-8686**Programs:****Lot 9543 1 Load of HEIFERS**

Price: \$ _____ Buyer # _____

Calhoun Farms - Davis Calhoun

Clio, SC - 40 miles northwest of Florence, SC

Home-Raised, All-Natural, Backgrounded, Weaned**Base Weight: 725 lbs. Wt. Stop: 760 lbs. Variance: 150 lbs.****Pickup Date:** September 14 - 18**Slide/Shrink:** 2% shrink and \$5/cwt slide topside only**Weigh:** Hauled 10 miles and weighed on the truck on Certified Scales**Notice:** Need a **48** hour notice to load**Colors:** 55% Blk/BWF, 40% Red/RMF, 5% Ch-X (no pink noses) **Flesh:** Medium**Muscling:** 95% #1 - 5% #1½**Frame:** Medium**Nutrition:** 10# per day of TMR with free choice mineral, pasture, and hay.**Vaccinations:** Pyramid 5 + Presponse (1x), Triangle 10 (1x), Vision 7 (2x)**Dewormer:** Cydectin, Ivermec (2x) **Implants:** None**Genetics:** Angus, SimAngus, and Red Angus. Sires are from Cooper Angus and Bull Hill Ranch Red Angus.**Comments:** Weaned 90+ days at delivery. Calves are 50% or more Angus. Guaranteed Open. **Seller will sign All-Natural affidavits. Will complete third-party certified "Verified Natural" by shipping if buyer needs it.****Contractor:** Marcus Harward • 704-322-0840**Programs:**

Lot 9544 1 Load of HEIFERS

Price: \$ _____ Buyer # _____

Lazy "L" Land & Cattle - Mark Linkesh
 Dahlonega, GA - 20 miles north of Gainesville, GA

Home-Raised, All-Natural, Backgrounded, Weaned, Open

Base Weight: 775 lbs. Wt. Stop: 800 lbs. Variance: 150 lbs.

Pickup Date: August 24 - 28

Slide/Shrink: 2% shrink and \$5/cwt slide topside only

Weigh: Weighed on the ground at the farm on Certified Scales

Notice: Need a **48** hour notice to load

Colors: 100% Black/BWF

Muscling: 95% #1 - 5% #1½

Nutrition: 10# of 14% Oglethorpe Grower 3 with free choice mineral, pasture, and hay. Mineral is **VitaFerm GainSmart Minerals**.

Vaccinations: Bovi-Shield Gold 5 FP 5 (2x), Ultrabac 7 (2x)

Dewormer: Safeguard (1x), Dectomax (1x) **Implants:** None

Genetics: Sired by Angus bulls from Three Trees Farm out of Angus and SimAngus cows.

Comments: Weaned 60+ days. Bunk broke. Docile. Vet palpated guaranteed open. BQA Certified. 65 head for the load. **Owner Certified Natural - will sign all-natural affidavits.**

Contractor: David Landreth • 864-444-8214



Flesh: Medium

Frame: Medium

Programs:

Certified
NATURAL

SelectVAC

GAINSMART

**Lot 9545 1 Load of STEERS and HEIFERS**

Price: \$ _____ Buyer # _____

Bar H Cattle - Brandon Hurley
 Gray Court, SC - 20 miles southeast of Greenville, SC

Home-Raised, All-Natural, Backgrounded, Weaned, BQA Certified

35 Steers Wt: 750 lbs. Wt. Stop: 785 lbs. Variance: 200 lbs.

35 Heifers Wt: 750 lbs. Wt. Stop: 785 lbs. Variance: 200 lbs.

Heifers sell \$0.10 back

Pickup Date: August 20 - 27

Slide/Shrink: 2% shrink and \$5/cwt slide topside only

Weigh: Weighed on the ground at the farm on Certified Scales

Notice: Need a **48 hour** notice to load

Colors: 66 hd Black/BWF, 4 hd Red (heifers)

Muscling: 95% #1 - 5% #1½

Nutrition: 7# handfed 50/50 Corn gluten & soyhulls commodity blend with free choice pasture and minerals.

Vaccinations: Vista Once (1x), Vista 5 (1x), Vision 7 w/somnus (2x)

Dewormer: Safeguard (1x) **Implants:** None

Genetics: Sired by Angus & SimAngus bulls out of Angus-based cows.

Comments: Weaned 90+ days. Bunk broke. Heifers guaranteed open. **Owner Certified Natural - will sign buyer's all-natural affidavits.**

Contractor: David McDannald • 864-360-0481



Flesh: Medium

Frame: Medium

Programs:

Certified
NATURAL

PrimeVAC
BY MERCK ANIMAL HEALTH



Lot 9546 1 Load of STEERS and HEIFERS

Price: \$ _____ Buyer # _____

Lassiter Farm - David Lassiter

Liberty, NC - 20 miles SE of Greensboro, NC

Home-Raised, All-Natural, GAP Certified, Backgrounded, Weaned**35 Steers Wt: 850 lbs. Wt. Stop: 885 lbs. Variance: 150 lbs.****26 Heifers Wt: 735 lbs. Wt. Stop: 770 lbs. Variance: 100 lbs.****Heifers sell \$0.06 back****Pickup Date:** August 24 - 28**Slide/Shrink:** 2% shrink and \$5/cwt slide topside only**Weigh:** Weighed on the ground at the farm on Certified Scales.**Notice:** Need a **48** hour notice to load**Colors:** 100% Black/BWF**Muscling:** 95% #1 - 5% #1½**Nutrition:** TMR of wheat haylage, soyhulls, and DDGs with crab grass, mineral, and hay**Vaccinations:** Bovi-Shield Gold One Shot (1x), Bovi-Shield Gold 5 (1x), Calvary 9 w/ somnus (2x), Inforce 3 (1x)**Dewormer:** Dectomax Pour-On (3x) **Implants:** None**Genetics:** 75% Angus, 25% Simmental. Sired by Angus bulls (Tour of Duty, Fate, Black Diamond). Sires Marbling and \$Beef average rank in the top 30% of breed. 50% of sires qualify for CAB Targeting the Brand.**Comments:** Weaned for 75+ days. Bunk broke, broke to waters, broke to hot wire. **Seller will sign All-Natural affidavits. GAP-4 Certified - GAP Certificate can transfer with cattle at no cost to buyer.****Contractor:** Brooke Harward • 704-322-9770**Programs:****Flesh:** Medium**Frame:** Medium

2020 VIDEO SALE SCHEDULE

FIRST and THIRD Tuesdays of the month at 1:00 pm est.

August 18
September 1
September 15
October 6
October 20
November 3
November 17
December 1
December 15



28978 Misenheimer Rd • Richfield, NC 28137
Office: 704-463-5828 • Marcus Harward: 704-322-0840

info@macsvideo.com • www.MACSvideo.com