

MID-ATLANTIC CATTLE SALES

*A family owned and operated livestock video auction
with 30+ years of livestock marketing experience.*

NOVEMBER 7, 2023
TUESDAY AT 1:00 PM EDT

WWW.MACSVIDEO.COM



Selling 35 lots!

Mid-Atlantic Cattle Sales, LLC
28978 Misenheimer Rd. Richfield, NC 28137
704-322-0840 • 704-322-9770
info@macsvideo.com

DVAuction
Broadcasting Real-Time Auctions

Video Sale INFORMATION

The cattle offered for sale are indicated on the following sale sheets and the online sale description as described to the MACS representatives by the owner. They are described by lot numbers, seller, location of cattle, numbers of head, estimated weight, management practices, delivery date, conditions of sale and delivery, and verified programs. Representatives for each load are listed under each respective lot. Every effort has been made to assure the correctness of this information but all announcements from the auctioneer or official auction staff prior to or during the sale shall take precedence over printed matter herein.

SALE DATE & TIME:

Tuesday - November 7, 2023

1:00 pm est. | 12:00 pm cst.

CONTACT:

Marcus Harward704-322-0840

Brooke Harward704-322-9770

www.MACSvideo.com

View catalog, videos, and additional updates online.

www.vimeo.com/macsvideo

All videos of sale cattle are posted directly on our video page listed above and on DV Auction

***MACS Sale Terms and Conditions are listed in this catalog and online. All loads will sell under these terms and conditions.**

Bidding Options

We want to offer you the best opportunities we can to participate in our sales each month.
Below are three options for bidding on the sale.

1. CONFERENCE CALL

After 12:45 eastern on sale day, you can call the auction number to listen and bid on the sale. To bid during the sale, you will use your buyer number to bid on the lot. Contact Marcus or Brooke prior to the sale to receive a buyer's number. *Please keep background noise to a minimum as we will have multiple people on the line. To mute your phone, press *1. To un-mute, press *1 again.*

CALL-IN NUMBER: 1-866-906-9888

PASSCODE: 9461720 #



2. DV AUCTION - INTERNET VIEWING AND BIDDING

To view the sale or bid online, visit www.DVAuction.com. Find the "Mid-Atlantic Cattle Sales (Richfield, NC)" sale and click on "Details." From this page you can view the catalog, videos, or log in to watch the sale. If you have an account, log in and view the sale. If you do not, you must create an account under the "Create New Account" tab in the upper left hand corner of the screen. You will need to confirm this account through your e-mail. *It is best to do this at least a day before the sale.*

You DO NOT have to be approved just to watch the sale but you will still need to create an account with DVAuction. To register for a buyer's number, call Brooke at 704-322-9770 prior to the sale to be approved to bid online.

3. ABSENTEE BIDDING

For people who can not view or bid on the sale at sale time, we have can handle closed bids in house and assist you with absentee bidding. Contact Marcus at 704-322-0840 for more information.

*"Trust in the Lord with all your heart, and do not lean on your own understanding.
In all your ways acknowledge him, and he will make straight your paths."*

PROVERBS 3:5-6



LOT SUMMARY - PAGE 1

TUESDAY, NOVEMBER 7, 2023

Video Sale Information

Pg 2

Table of Contents / Lot Summary

Pg 3-4

LOT NUMBER	LOAD NUMBER	TYPE	BASE WT.	PRODUCER	STATE	DELIVERY	PAGE NUMBER
Lot 3432	.45 Load	Steers	600 lbs.	Fowken Farm *	SC	November	Pg 5
Lot 3433	1 Load	Steers	650 lbs.	Dent Farms *	GA	November	Pg 5
Lot 3434	1 Load	Steers	700 lbs.	Bounds Farms *GAP VNB NHTC	GA	November	Pg 6
Lot 3435	.6 Load	Steers	700 lbs.	RJ Kirk *GAP	VA	November	Pg 6
Lot 3436	1 Load	Steers	725 lbs.	Hill Creek Farms *GAP VNB NHTC	SC	November	Pg 7
Lot 3437	.8 Load	Steers	730 lbs.	Forrest Bros. & Saluda High Point *GAP VNB NHTC	SC	November	Pg 7
Lot 3438	1 Load	Steers	775 lbs.	Mckenley Creek Cattle Co *GAP VNB NHTC	SC	November	Pg 8
Lot 3439	1 Load	Steers	775 lbs.	Bounds & Big O Farms *GAP VNB NHTC	GA	November	Pg 8
Lot 3440	2 Loads	Steers	800 lbs.	Rocking H Cattle Co *GAP VNB NHTC CARE	NC	November	Pg 9
Lot 3441	1 Load	Steers	800 lbs.	Carl Setzler Farms Inc *	SC	November	Pg 9
Lot 3442	1 Load	Steers	825 lbs.	Satterwhite Farms *GAP VNB NHTC	SC	November	Pg 10
Lot 3443	1 Load	Steers	850 lbs.	Talley Farms Inc *GAP	NC	November	Pg 10
Lot 3444	1 Load	Steers	850 lbs.	Donald Chriscoe *	NC	November	Pg 11
Lot 3445	1 Load	Steers	860 lbs.	Meeks Farms *GAP VNB NHTC	GA	November	Pg 11
Lot 3446	1 Load	Steers	910 lbs.	Baxley Farms *GAP	SC	November	Pg 12
Lot 3447	1 Load	Steers	930 lbs.	R & W Farms *GAP VNB NHTC	SC	November	Pg 12
Lot 3448	1 Load	Steers	930 lbs.	Wester Farms	NC	November	Pg 13
Lot 3449	.8 Load	Heifers	685 lbs.	Bounds & Big O Farms *GAP VNB NHTC	GA	November	Pg 13
Lot 3450	.65 Load	Heifers	695 lbs.	Forrest Bros. & Saluda High Point *GAP VNB NHTC	SC	November	Pg 14
Lot 3451	1 Load	Heifers	700 lbs.	Hill Creek Farms *GAP VNB NHTC	SC	November	Pg 14
Lot 3452	1 Load	Heifers	715 lbs.	Allen Farms *GAP	NC	November	Pg 15
Lot 3453	1 Load	Heifers	750 lbs.	Rocking H Cattle Co *GAP VNB NHTC CARE	NC	November	Pg 15
Lot 3454	1 Load	Heifers	800 lbs.	Meeks Farms *GAP VNB NHTC	GA	November	Pg 16
Lot 3455	1 Load	Heifers	820 lbs.	Donald Chriscoe *	NC	November	Pg 16
Lot 3456	1 Load	Heifers	825 lbs.	RJ Kirk *GAP	VA	November	Pg 17
Lot 3457	1 Load	Heifers	855 lbs.	R & W Farms *GAP VNB NHTC	SC	November	Pg 17
Lot 3458	1 Load	Heifers	825 lbs.	Ridgecrest Farms	NC	November	Pg 18
Lot 3459	1 Load	Heifers	850 lbs.	Wester Farms	NC	November	Pg 18

* = Affidavit Natural GAP= GAP Certified VNB= Verified Natural
 NHTC= Non-Hormone Treated CARE= BeefCARE Certified



LOT SUMMARY - PAGE 2

TUESDAY, NOVEMBER 7, 2023

LOT NUMBER	LOAD NUMBER	TYPE	BASE WT.	PRODUCER	STATE	DELIVERY	PAGE NUMBER
Lot 3460	1 Load	Steers Heifers	625 lbs. 615 lbs.	Tally Farms & Hickory Grove Farm *	NC	November	Pg 19
Lot 3461	1 Load	Steers Heifers	625 lbs. 600 lbs.	Beaver Creek Farms * **Not Weaned**	GA	November	Pg 19
Lot 3462	1 Load	Steers Heifers	700 lbs. 640 lbs.	K & A Farm *GAP VNB NHTC	SC	November	Pg 20
Lot 3463	1 Load	Steers Heifers	735 lbs. 695 lbs.	Berry Farms *VNB NHTC	SC	November	Pg 20
Lot 3464	1 Load	Steers Heifers	750 lbs. 750 lbs.	Baxley Farms *GAP	SC	November	Pg 21
Lot 3465	1 Load	Steers Heifers	775 lbs. 700 lbs.	Hy-Hope Farms *GAP VNB NHTC	SC	November	Pg 21
Lot 3466	1 Load	Steers Heifers	825 lbs. 780 lbs.	Neverdun Farms *	SC	November	Pg 22

DV Auction Online Bidding	Pg 22
B&F Farms Cow Sale in Norwood - November 11, 2023	Pg 23
Graded Feeder Calf Sale in Norwood - November 16, 2023	Pg 24
Boys From the South Bull Sale - November 25, 2023	Pg 25
Upcoming Sale Dates	Pg 26
DVAuction Online Bidding	Pg 27
MACS Sale Terms & Conditions	Pg 28-29

* = Affidavit Natural GAP= GAP Certified VNB= Verified Natural
 NHTC= Non-Hormone Treated CARE= BeefCARE Certified

UPCOMING SALES:

November 21, 2023

December 5, 2023

Only ONE sale in December

Lot 3432 0.45 Load of STEERS

Price: \$ _____ Buyer # _____

Fowken Farm (Norris Fowler)
Jonesville, SC - 20 miles southeast of Spartanburg, SC

Home-Raised, Natural, Backgrounded, Weaned



Base Weight: 600 lbs. Wt. Stop: 640 lbs. Variance: 200 lbs.

Pickup Date: November 9-17 **Estimated Head Count** 36

Slide/Shrink: 2% shrink and slide \$12/cwt topside only

Weigh: Hauled 10 miles, weighed on certified truck scales

Notice to load: 48 hours **Weaned:** 60+ days

Colors: 30 hd Hereford/RWF, 5 hd redneck/rwf, 1 hd blk/bwf

Flesh: Medium

Muscling: 100% #1

Frame: Medium

Nutrition: 13% CPC feed with free choice mineral, pasture, and hay

Vaccinations: CattleMaster (2x), Vision 7 w/spur (2x) (August 15 & Sept. 5)

Dewormer: Safeguard (2x) **Implants:** None

Genetics: Hereford-X. Out of Hereford cows and sired by Hereford or Red Angus bulls.

Programs: Seller Affidavit

Comments: Broke to bunks and waters. A very good set of home-raised, natural, Hereford-based steers. Calves are moderate, medium framed, all #1s. Seller will sign buyers natural affidavits as needed. There are 36 head at about 21,000#

MACS Rep: Marcus Harward, 704-322-0840

Programs:    

Lot 3433 1 Load of STEERS

Price: \$ _____ Buyer # _____

Dent Farms (Tommy Dent)
Thomson, GA - 25 miles west of Augusta, GA

Home-Raised, Affidavit Natural, Backgrounded, Weaned



Base Weight: 650 lbs. Wt. Stop: 685 lbs. Variance: 175 lbs.

Pickup Date: November 20-24 **Estimated Head Count** 75

Slide/Shrink: 2% shrink and slide \$12/cwt topside only

Weigh: Certified MACS ground scales at farm

Notice to load: 48 hours **Weaned:** 60+ days

Colors: 68 hd blk/bwf, 4 hd ch-x, 8 hd red/rwf

Flesh: Medium

Muscling: 95% #1, 5% #1.5

Frame: Medium

Nutrition: Bunk fed 8-10# ph/pd of 13% Oglethorpe Grower feed and ryegrass baleage with free choice Purina mineral, pasture, and hay.

Vaccinations: Pyramid 5 + Presponse (2x), Vision 7 w/somnus (2x)

Dewormer: Eprinex (1x) **Implants:** None

Genetics: 50% or more Angus. Sired by Angus, Red Angus, or SimAngus bulls out of Angus-X, Red Angus-X, and Char-X cows.

Programs: Seller Affidavit

Comments: Broke to bunks and waters. A very nice set of calves from a very good program that have done a great job on their vaccination and management programs. Calves qualify as all-natural and will sign natural affidavits for the buyer.

MACS Rep: David Landreth, 864-444-8214

Programs:   

Lot 3434 1 Load of STEERS

Price: \$ _____ Buyer # _____

Bounds Farms (John Bounds)
 Washington, GA - 50 miles northwest of Augusta, GA
Home-Raised, GAP-4, Verified Natural, Backgrounded, Weaned

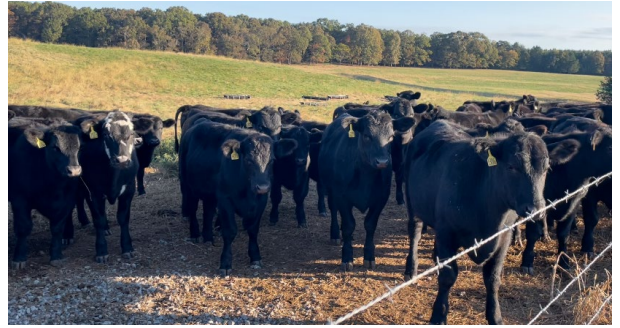

Base Weight: 700 lbs. Wt. Stop: 735 lbs. Variance: 150 lbs.

Pickup Date: November 13-17 **Estimated Head Count** 69
Slide/Shrink: 2% shrink and slide \$10/cwt topside only
Weigh: Certified ground scales at farm
Notice to load: 48 hours **Weaned:** 75+ days

Colors: 100% blk/bwf

Flesh: Medium

Muscling: 95% #1, 5% #1.5

Frame: Medium

Nutrition: Bunk fed 8-10# of 14% Oglethorpe grower feed with free choice Purina Wind & Rain mineral, pasture, and hay.

Vaccinations: Bovi-Shield Gold One Shot (2x), Vision 7 w/ somnus (2x)

Dewormer: Eprinex (1x), Synanthic (1x), Dectomax (1) **Implants:** None

Genetics: 50% or more Angus. Sired by Angus and SimAngus bulls from UGA bull test out of mainly Angus & Angus-X cows.

Programs: GAP-4; BeefTraxx Verified Natural; NHTC; Source & Age; Seller Affidavit

Comments: Broke to bunks, waters, and a hot wire fence. A fancy set of reputational calves all born last fall that are double vaccinated and all-natural. Can be EID tagged for Verified Natural and NHTC and the GAP-4 certificate can transfer at no cost to buyer. (GAP#18968, Exp. 1/27/24)

MACS Rep: David Landreth, 864-444-8214

Programs:



Lot 3435 0.6 Load of STEERS

Price: \$ _____ Buyer # _____

RJ Kirk
 Radford, VA - 35 miles northeast of Wytheville, VA
GAP-4, Affidavit Natural, Backgrounded, Weaned



Base Weight: 700 lbs. Wt. Stop: 740 lbs. Variance: 150 lbs.

Pickup Date: November 9-17 **Estimated Head Count** 42
Slide/Shrink: 2% shrink and slide \$10/cwt topside only
Weigh: Hauled 5 miles, weighed on certified truck scales
Notice to load: 48-72 hours **Weaned:** 150+ days

Colors: 41 hd blk/bwf, 1 hd redwf

Flesh: Medium

Muscling: 95% #1, 5% #1.5

Frame: Medium

Nutrition: Only grazing pasture with free choice hay and mineral since May.

Vaccinations: Pyramid 5 + Presponse (2x), Vision 7 w/somnus (2x)

Dewormer: Cydectin **Implants:** None

Genetics: 50-75% Angus. Sired by Angus bulls out of Angus or SimAngus cows.

Programs: GAP-4; Seller Affidavit

Comments: Broke to bunks and waters. An excellent type of all-natural, grass-type cattle that have just been grazing mountain pasture since May. Calves are GAP-4 certified and certificate can transfer at no cost to buyer.

MACS Rep: Marcus Harward, 704-322-0840

Programs:



Cattle that are picked up after the stated delivery dates will be subject to a 2# per day increase on the base weight and any weight stops for each day late after the last stated delivery date.

Lot 3436 1 Load of STEERS

Price: \$ _____ Buyer # _____

Hill Creek Farms (John Rogers)
 Hartsville, SC - 20 miles NW of Florence, SC off Hwy 15
 Home-Raised, GAP-4, Verified Natural, Backgrounded, Weaned



Base Weight: 725 lbs. Wt. Stop: 760 lbs. Variance: 150 lbs.

Pickup Date: November 13-17 **Estimated Head Count** 67

Slide/Shrink: 2% shrink and slide \$10/cwt topside only

Weigh: Certified ground scales at farm

Notice to load: 48-72 hours **Weaned:** 60+ days

Colors: 80% blk/bwf, 20% ch-x and red

Muscling: 95% #1, 5% #1.5

Nutrition: Bunk fed 10# 14% feed with ground hay and grazing pasture with free choice mineral and hay.

Vaccinations: Vista Once (1x), Vista 5 (1x), Vision 7 w/somnus (1x), Vision 7 (1x)

Dewormer: LongRange (1x), Safeguard (1x) **Implants:** None

Genetics: 50-75% Angus. Sired by Angus and Char-Angus bulls out of Angus-X, Sim-X, and Char-X cows. Yon Family Farms Angus bulls.

Programs: GAP-4; IMI Verified Natural; NHTC; Source & Age; Seller Affidavit

Comments: Broke to bunks, waters, and a hot wire fence. Reputational natural calves from a very good program that are weaned and double vaccinated. Can be EID tagged for verified natural and NHTC with IMI Global. GAP certificate owned by Pineland Farms and can transfer at buyer's expense. A very good set of calves ready to go to feed and will finish as a big set of feeders.

MACS Rep: Marcus Harward, 704-322-0840

Flesh: Medium

Frame: Medium

Programs:



Lot 3437 0.8 Load of STEERS

Price: \$ _____ Buyer # _____

Forrest Brothers & Saluda High Point Farms
 Saluda, SC - 45 miles west of Columbia, SC
 Home-Raised, GAP-4, Verified Natural, Backgrounded, Weaned, BQA Cert



Base Weight: 730 lbs. Wt. Stop: 765 lbs. Variance: 150 lbs.

Pickup Date: November 20-24 **Estimated Head Count** 53

Slide/Shrink: 2% shrink and slide \$10/cwt topside only

Weigh: Certified MACS ground scales at farm

Notice to load: 48-72 hours **Weaned:** 60+ days

Colors: 48 hd blk/bwf, 2 hd ch-x, 3 hd red/rwf

Muscling: 95% #1, 5% #1.5

Nutrition: Bunk fed 8# ph/pd of 13% CPC feed with free choice Purina mineral, pasture, and hay.

Vaccinations: Vista Once (2x), Vista 5 (1x), Vision 7 w/somnus (2x)

Dewormer: LongRange (1x), Safeguard (1x) **Implants:** None

Genetics: 50-75% Angus. Sired by Yon Angus bulls out of Angus-based, SimAngus-X, or Hereford-X cows.

Programs: GAP-4; Verified Natural; NHTC; Source and Age; Seller Affidavit

Comments: Broke to bunks and waters. A fancy set of reputational calves that are high percentage Angus and have fed and graded well in the past. Both producers are GAP certified and will transfer at no cost to buyer. Both producers are verified natural and will be EID tagged (IMI Global & BeefTraxx). 32 head from Forrest Brothers and 21 hd from Saluda High Point. A partial load at about 39,000#.

MACS Rep: David Landreth, 864-444-8214

Flesh: Medium

Frame: Medium

Programs:



Cattle that are picked up after the stated delivery dates will be subject to a 2# per day increase on the base weight and any weight stops for each day late after the last stated delivery date.

Lot 3438 1 Load of STEERS

Price: \$ _____ Buyer # _____

Mckenley Creek Cattle Co
Calhoun Falls, SC - 20 miles south of Anderson, SC



Home-Raised, GAP-4, Verified Natural, Backgrounded, Weaned

Base Weight: 775 lbs. Wt. Stop: 810 lbs. Variance: 175 lbs.

Pickup Date: November 20-24 **Estimated Head Count** 63

Slide/Shrink: 2% shrink and slide \$8/cwt topside only

Weigh: Certified MACS ground scales at farm

Notice to load: 48 hours **Weaned:** 60+ days

Colors: 63 hd blk/bwf, 1 hd ch-x, 1 hd red

Flesh: Medium

Muscling: 95% #1, 5% #1.5

Frame: Medium

Nutrition: Bunk fed 10# ph/pd of Oglethorpe 14% grower feed and ryegrass baleage with free choice MultiKare mineral, pasture, and hay.

Vaccinations: Vista Once (1x), Vista 5 (1x), Triangle 10 (1x), Enndovac (2x), Vision 7 w/somnus (2x), Cavalry 9 (1x)

Dewormer: Eprinex (2x), Synanthic (2x) **Implants:** None

Genetics: 50% or more Angus. Sired by Angus, SimAngus, and Red Angus bulls out of Angus-X, SimAngus-X, and Red Angus-X cows.

Programs: GAP-4; BeefTraxx Verified Natural; NHTC; Source & Age; Seller Affidavit

Comments: Broke to bunks and waters. A very good load of backgrounded, triple vaccinated, all natural steers. Can be EID tagged for Verified Natural and NHTC through BeefTraxx. Will be GAP-4 certified (pending audit) and the certificate will transfer at no cost to buyer.

MACS Rep: David Landreth, 864-444-8214

Programs:



Lot 3439 1 Load of STEERS

Price: \$ _____ Buyer # _____

Big O Farms & Bounds Farms
Washington, GA - 50 miles northwest of Augusta, GA



Home-Raised, GAP-4, Verified Natural, Backgrounded, Weaned

Base Weight: 775 lbs. Wt. Stop: 810 lbs. Variance: 150 lbs.

Pickup Date: November 13-17 **Estimated Head Count** 63

Slide/Shrink: 2% shrink and slide \$8/cwt topside only

Weigh: Certified ground scales at farm

Notice to load: 48 hours **Weaned:** 60+ days

Colors: 61 hd blk/bwf, 6 hd ch-x

Flesh: Medium

Muscling: 95% #1, 5% #1.5

Frame: Medium

Nutrition: Bunk fed 8-10# of 14% Oglethorpe grower feed with free choice Purina Wind & Rain mineral, pasture, and hay.

Vaccinations: Bovi-Shield Gold One Shot (2x) or Pyramid 5+Presponse (2x), Vision 7 w/ somnus (2x)

Dewormer: Longrange (1x), Synanthic (1x), Dectomax **Implants:** None

Genetics: 50% or more Angus. Sired by Angus, SimAngus, or Ultrablack bulls out of mainly Angus & Angus-X cows.

Programs: GAP-4; BeefTraxx Verified Natural; NHTC; Source & Age; Seller Affidavit

Comments: Broke to bunks, waters, and a hot wire fence. A fancy set of reputational calves all born last fall that are double vaccinated and all-natural. Can be EID tagged for Verified Natural and NHTC and the GAP-4 certificates can transfer at no cost to buyer. (GAP#18968, Exp. 1/27/24). 44 head from Big O farms and 18 hd from Bounds Farms.

MACS Rep: David Landreth, 864-444-8214

Programs:



Cattle that are picked up after the stated delivery dates will be subject to a 2# per day increase on the base weight and any weight stops for each day late after the last stated delivery date.

Lot 3440 2 Loads of STEERS

Price: \$ _____ Buyer # _____

Rocking H Cattle Company
Norwood, NC - 40 miles east of Charlotte, NC

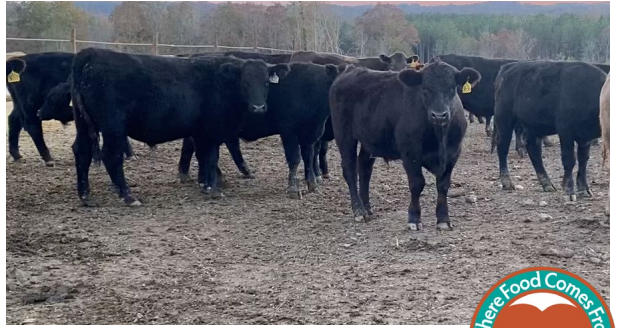

Home-Raised, GAP-4, Verified Natural, NHTC, Backgrounded, Weaned

Base Weight: 800 lbs. Wt. Stop: 835 lbs. Variance: 150 lbs.

Pickup Date: November 13-18 **Estimated Head Count** 121

Slide/Shrink: 2% shrink and slide \$8/cwt topside only

Weigh: Certified ground scales at farm

Notice to load: 48 hours **Weaned:** 90+ days

Colors: 77% blk/bwf, 10 hd ch-x, 19 hd red/rwf

Flesh: Medium

Muscling: 95% #1, 5% #1.5

Frame: Medium

Nutrition: Bunk fed TMR of oat silage, corn silage, cotton, soyhulls, wet corn gluten, mixed performance feed, and mineral mixed in ration.

Vaccinations: Vista Once (1x), Vista 5 (2x), Endovac (2x), Vision 7 (2x)

Dewormer: Safeguard (3x), Longrange (1x) **Implants:** None

Genetics: 50-75% Angus. Sired by Angus & SimAngus bulls out of Angus-x-Sim or Angus-x-Char cows.

Programs: BeefCare; GAP-4; IMI Verified Natural; NHTC; SAV; Affidavit

Comments: Broke to bunks and waters. BQA Certified. A good set of fall 2022 born steers with natural certifications complete and will transfer at no cost to the buyer. (GAP# 18719, Exp 12/30/23). Calves were weaned on grass and brought into smaller lots for the last 50 days. Have had three rounds of vaccinations (July-Vista 5, Vision 7; Sept.-Vista Once, Endovac, Vision 7; Oct 21-Vista 5, Endovac)

MACS Rep: Marcus Harward, 704-322-0840

Programs:



Lot 3441 1 Load of STEERS

Price: \$ _____ Buyer # _____

Carl Setzler Farms Inc
Newberry, SC - 50 miles southeast of Greenville, SC



Home-Raised, Affidavit Natural, Backgrounded, Weaned

Base Weight: 800 lbs. Wt. Stop: 835 lbs. Variance: 200 lbs.

Pickup Date: November 20-24 **Estimated Head Count** 61

Slide/Shrink: 2% shrink and slide \$8/cwt topside only

Weigh: Certified MACS ground scales at farm

Notice to load: 48 hours **Weaned:** 75+ days

Colors: 60% blk/bwf, 40% red/rwf

Flesh: Medium

Muscling: 95% #1, 5% #1.5

Frame: Medium

Nutrition: 8-10# ph/pd of soyhulls & corn gluten with mineral, pasture, and hay.

Vaccinations: Vista Once (1x), Vista 5 (1x), Vision 7 w/somnus (2x)

Dewormer: Safeguard (1x), Ivomec (1x) **Implants:** None

Genetics: 50-75% Angus. Sired by Angus bulls (Clemson bull test) out of Angus-X, Char-X, or Sim-X cows.

Programs: BeefTraxx Verified Natural; NHTC; Seller Affidavit

Comments: Broke to waters. Born last fall. A fancy set of feeders that qualify as all natural and will sign buyers natural affidavits.

MACS Rep: David Landreth, 864-444-8214

Programs:



Cattle that are picked up after the stated delivery dates will be subject to a 2# per day increase on the base weight and any weight stops for each day late after the last stated delivery date.

Lot 3442 1 Load of STEERS

Price: \$ _____ Buyer # _____

Satterwhite Farms LLC
Newberry, SC - 40 miles northwest of Columbia, SC



Home-Raised, GAP-4, Verified Natural, NHTC, Backgrounded, Weaned

Base Weight: 825 lbs. Wt. Stop: 860 lbs. Variance: 150 lbs.

Pickup Date: November 20-24 Estimated Head Count 59
Slide/Shrink: 2% shrink and slide \$8/cwt topside only
Weigh: Certified MACS ground scales at farm
Notice to load: 48 hours Weaned: 60+ days

Colors: 100% blk/bwf

Flesh: Medium

Muscling: 95% #1, 5% #1.5

Frame: Medium

Nutrition: Bunk fed 25-30# TMR silage, gluten, soyhulls, soybean meal, and Multikare mineral with free choice pasture, and hay.

Vaccinations: Vista Once (1x), Vista 5 (1x), Vision 7 w/somnus (2x)

Dewormer: LongRange (1x), Safeguard (1x) Implants: None

Genetics: 50-75% Angus. Sired by Yon Angus & SimAngus bulls out of Angus, Red Angus, and SimAngus-X cows.

Programs: GAP-4; BeefTraxx Verified Natural; NHTC; Source & Age; Seller Affidavit

Comments: Broke to bunks and waters. A fancy, reputational set of docile yearlings. Calves born last fall from an excellent program. Reputational calves that meet natural certifications and are verified natural and NHTC through BeefTraxx. GAP certificate Step 4 vam transfer at no cost to buyer.

MACS Rep: David Landreth, 864-444-8214

Programs:



Lot 3443 1 Load of STEERS

Price: \$ _____ Buyer # _____

Talley Farms Inc
Stanfield, NC - 15 miles east of Charlotte, NC



Home-Raised, GAP-4, Natural, Backgrounded, Weaned, BQA Cert.

Base Weight: 850 lbs. Wt. Stop: 885 lbs. Variance: 175 lbs.

Pickup Date: November 8-15 Estimated Head Count 57
Slide/Shrink: 2% shrink and slide \$8/cwt topside only
Weigh: On the truck at Talley Feed Mill
Notice to load: 48 hours Weaned: 100+ days

Colors: 55 hd blk/bwf, 1 hd ch-x, 1 hd red

Flesh: Medium

Muscling: 90% #1, 10% #1.5

Frame: Medium

Nutrition: Bunk fed a silage-based high roughage TMR with free choice mineral

Vaccinations: Vista Once (1x), Vista 5 (1x), Vision 7 w/somnus (2x)

Dewormer: Safeguard (1x), Ivermec (1x) Implants: None

Genetics: Sired by Stabilizer Angus & SimAngus bulls and out of Angus & Stabilizer cows.

Programs: GAP-4; Seller Affidavit

Comments: Broke to bunks and waters. Fancy set of high-quality, high-performing genetics from a reputational program with black Angus and Stabilizer genetics from Leachman Cattle. Will be a couple with blue eyes. GAP certificate can transfer at no cost to buyer. (GAP#21195; Exp. 11/29/24).

MACS Rep: Bruce Shankle, 704-694-8686

Programs:



Cattle that are picked up after the stated delivery dates will be subject to a 2# per day increase on the base weight and any weight stops for each day late after the last stated delivery date.

Lot 3444 1 Load of STEERS

Price: \$ _____ Buyer # _____

Donald Chriscoe Farm
Asheboro, NC - 40 miles south of Greensboro, NC

Affidavit Natural, Backgrounded, Weaned

Base Weight: 850 lbs. Wt. Stop: 885 lbs. Variance: 150 lbs.

Pickup Date: November 9-17 **Estimated Head Count** 57
Slide/Shrink: 2% shrink and slide \$8/cwt topside only
Weigh: Certified ground scales at farm
Notice to load: 24-48 hours **Weaned:** 120+ days
Colors: 47 hd blk/bwf, 8 hd ch-x, 2 hd red
Muscling: 95% #1, 5% #1.5
Nutrition: Bunk fed haylage and TMR (wet corn gluten, cotton) with access to mineral, hay, and rye grass
Vaccinations: Vista 5 (2x), Nuplura (1x), Vision 7 20/20 (1x), Ocuguard Pinkeye (1x)
Dewormer: Ivomec Inject. (2x) **Implants:** None
Genetics: Commercial Angus-based. Mainly sired by Angus and SimAngus bulls.
Programs: Seller Affidavit
Comments: Broke to bunks and waters. Reputational calves purchased from local producers and backgrounded at Chriscoe's for 100+ days. Owner affidavit natural - signed Meyer's affidavits from original producers.
MACS Rep: Marcus Harward, 704-322-0840



Flesh: Medium
Frame: Medium

Programs:    

Lot 3445 1 Load of STEERS

Price: \$ _____ Buyer # _____

Meeks Farm (Andy Meeks)
Kite, GA - 70 miles southwest of Augusta, GA

Home-Raised, GAP-4, Verified Natural, Backgrounded, Weaned

Base Weight: 860 lbs. Wt. Stop: 895 lbs. Variance: 150 lbs.

Pickup Date: November 13-17 **Estimated Head Count** 56
Slide/Shrink: 2% shrink and slide \$8/cwt topside only
Weigh: Hauled 5 miles, weighed on certified truck scales
Notice to load: 48 hours **Weaned:** 60+ days
Colors: 100% blk/bwf
Muscling: 95% #1, 5% #1.5
Nutrition: Bunk fed TMR (ryegrass balage, soyhull pellets) with free choice MultiKare mineral, pasture, and hay.
Vaccinations: Pyramid 5 + Presponse (1x), Pyramid 5 (1x), Vision 7 w/somnus (2x), Occuguard (2x)
Dewormer: LongRange (1x) **Implants:** None
Genetics: 50% or more Angus. Sired by Angus, SimAngus, and Ultrablack bulls out of Angus-X, SimAngus-X, and Ultrablack-X cows.
Programs: GAP-4; BeefTraxx Verified Natural; NHTC; Source & Age; Seller Affidavit
Comments: Broke to bunks and waters. A very good load of backgrounded, double vaccinated, all natural steers coming from a reputational program. Can be EID tagged for Verified Natural and NHTC and the GAP-4 certificate can transfer at no cost to buyer. 2 head with tipped horns.
MACS Rep: David Landreth, 864-444-8214



Flesh: Medium
Frame: Medium

Programs:       

Cattle that are picked up after the stated delivery dates will be subject to a 2# per day increase on the base weight and any weight stops for each day late after the last stated delivery date.

Lot 3446 1 Load of STEERS

Price: \$ _____ Buyer # _____

Baxley Farms
Marion, SC - 20 miles east of Florence, SC



Home-Raised, GAP-4, Affidavit Natural, Backgrounded, Weaned

Base Weight: 910 lbs. Wt. Stop: 945 lbs. Variance: 250 lbs.

Pickup Date: November 13-17 **Estimated Head Count** 53

Slide/Shrink: 2% shrink and slide \$7/cwt topside only

Weigh: Certified MACS ground scales at farm

Notice to load: 48 hours **Weaned:** 60+ days

Colors: 100% blk/bwf

Flesh: Medium

Muscling: 95% #1, 5% #1.5

Frame: Medium

Nutrition: Bunk fed 13% TMR with free choice pasture, hay, and mineral.

Vaccinations: Vista Once (1x), Vista 5 (1x), Covexin 8 (2x)

Dewormer: Dectomax, Safeguard **Implants:** None

Genetics: 50% or more Angus. Sired by SimAngus bulls out of Angus and SimAngus cows.

Programs: GAP-4; Seller Affidavit

Comments: Broke to bunks and waters. Born last fall with complete records on the calves. A very good set of Angus and SimAngus genetics. Cattle are pending a GAP audit and will be GAP-4 certified, certificate to transfer at no cost to buyer.

MACS Rep: Marcus Harward, 704-322-0840

Programs:    

Lot 3447 1 Load of STEERS

Price: \$ _____ Buyer # _____

R&W Farms (Brice Richardson)
Brittons Neck, SC - 40 miles east of Florence, SC



Home-Raised, GAP-4, Verified Natural, Backgrounded, Weaned

Base Weight: 930 lbs. Wt. Stop: 965 lbs. Variance: 175 lbs.

Pickup Date: November 9-15 **Estimated Head Count** 52

Slide/Shrink: 2% shrink and slide \$7/cwt topside only

Weigh: Certified MACS ground scales at farm

Notice to load: 48 hours **Weaned:** 45+ days

Colors: 100% blk/bwf

Flesh: Medium

Muscling: 95% #1, 5% #1.5

Frame: Medium

Nutrition: Bunk fed 8-10# ph/pd of 14% commodity blend with free choice pasture, hay, and Purina Wind & Rain mineral.

Vaccinations: Bovi-Shield Gold One Shot (1x), Bovi-Shield Gold 5 (1x), Ultrabac 7 (2x), Multimin (1x)

Dewormer: Eprinex Pour On (1x), Valbazen (1x), Ivomec (2x) **Implants:** None

Genetics: 50% or more Angus with Simmental influence. SimAngus and Angus sired out of Angus and SimAngus cows.

Programs: GAP-4; IMI Verified Natural; NHTC; Source & Age; Seller Affidavit

Comments: Broke to bunks and waters. Born last fall with complete records. Reputational calves that are GAP, verified natural, and EID tagged. GAP certificate can transfer at no cost.

MACS Rep: Marcus Harward, 704-322-0840

Programs:         

Cattle that are picked up after the stated delivery dates will be subject to a 2# per day increase on the base weight and any weight stops for each day late after the last stated delivery date.

Lot 3448 1 Load of STEERS

Price: \$ _____ Buyer # _____

Wester Farms
Louisburg, NC - 30 miles northeast of Raleigh, NC

Home-Raised, Backgrounded, Weaned, BQA Certified



Base Weight: 930 lbs. Wt. Stop: 965 lbs. Variance: 150 lbs.

Pickup Date: November 13-17 **Estimated Head Count** 52

Slide/Shrink: 2% shrink and slide \$7/cwt topside only

Weigh: Hauled 10 miles, weighed on certified truck scales

Notice to load: 48 hours **Weaned:** 60+ days

Colors: 95% blk/bwf, 5% red or ch-x

Flesh: 95% Medium, 5% Med+

Muscling: 95% #1, 5% #1.5

Frame: 95% Medium, 5% Med-S

Nutrition: Bunk fed TMR (corn silage, corn gluten, cotton by product, veg scraps, & rumensin) with free choice mineral, pasture, and hay

Vaccinations: Pyramid 5 + Presponse (1x), Pyramid 5 (1x), Inforce 3 (1X), Caliber 7 (2x), Multimin (2x)

Dewormer: Dectomax, Safeguard

Implants: Synovex S

Genetics: 50-75% Angus. Sired by Angus, SimAngus, or Balancer bulls out of Angus, SimAngus, or Balancer based cows.

Programs: No

Comments: Broke to bunks and waters. Born last fall with complete records. A very good set of high-performing steers coming from the Wester Farms program. Steers are deep-sided, thick type calves. An excellent set of high growth steers from a reputational program that will feed and finish well.

MACS Rep: Catherine Edwards, 704-550-7920

Programs:



Lot 3449 0.8 Load of HEIFERS

Price: \$ _____ Buyer # _____

Bounds Farms & Big O Farms
Washington, GA - 50 miles northwest of Augusta, GA



Home-Raised, GAP-4, Verified Natural, Backgrounded, Weaned

Base Weight: 685 lbs. Wt. Stop: 720 lbs. Variance: 150 lbs.

Pickup Date: November 13-17 **Estimated Head Count** 57

Slide/Shrink: 2% shrink and slide \$10/cwt topside only

Weigh: Certified ground scales at farm

Notice to load: 48 hours **Weaned:** 60+ days

Colors: 100% blk/bwf

Flesh: Medium

Muscling: 95% #1, 5% #1.5

Frame: Medium

Nutrition: Bunk fed 8-10# of 14% Oglethorpe grower feed with free choice Purina Wind & Rain mineral, pasture, and hay.

Vaccinations: Bovi-Shield Gold One Shot (2x), Vision 7 w/ somnus (2x)

Dewormer: Eprinex (1x), Synanthic (1x), Dectomax (1)

Implants: None

Genetics: 50% or more Angus. Sired by Angus, SimAngus, or Ultrablack bulls out of mainly Angus & Angus-X cows.

Programs: GAP-4; BeefTraxx Verified Natural; NHTC; SAV; Affidavit **Heifers:** Have not been palpated, guaranteed open

Comments: Broke to bunks, waters, and a hot wire fence. A fancy set of reputational heifers all born last fall that are double vaccinated and all-natural. Can be EID tagged for Verified Natural and NHTC and the GAP-4 certificate can transfer at no cost to buyer. (GAP#18968, Exp. 1/27/24). 50 head from Bounds Farms and 7 hd from Big O Farms to make a partial load at about 39,000 lbs. Can finish load with cattle from a 3rd producer if buyer requests.

MACS Rep: David Landreth, 864-444-8214

Programs:



Cattle that are picked up after the stated delivery dates will be subject to a 2# per day increase on the base weight and any weight stops for each day late after the last stated delivery date.

Lot 3450 0.65 Load of HEIFERS

Price: \$ _____ Buyer # _____

Forrest Brothers & Saluda High Point Farms

Saluda, SC - 45 miles west of Columbia, SC



Home-Raised, GAP-4, Verified Natural, Backgrounded, Weaned, BQA Cert

Base Weight: 695 lbs. Wt. Stop: 730 lbs. Variance: 150 lbs.

Pickup Date: November 20-24 **Estimated Head Count** 44

Slide/Shrink: 2% shrink and slide \$10/cwt topside only

Weigh: Certified MACS ground scales at farm

Notice to load: 48-72 hours **Weaned:** 60+ days

Colors: 42 hd blk/bwf, 2 hd red/rwf

Muscling: 95% #1, 5% #1.5

Nutrition: Bunk fed 8# ph/pd of 13% CPC feed with free choice Purina mineral, pasture, and hay.

Vaccinations: Vista Once (2x), Vista 5 (1x), Vision 7 w/somnus (2x)

Dewormer: LongRange (1x), Safeguard (1x) **Implants:** None

Genetics: 50-75% Angus. Sired by Yon Angus bulls out of Angus-based, SimAngus-X, or Hereford-X cows.

Programs: GAP-4; Verified Natural; NHTC; SAV; Affidavit **Heifers:** Have not been palpated, guaranteed open

Comments: Broke to bunks and waters. A fancy set of reputational calves that are high percentage Angus and have fed and graded well in the past. Both producers are GAP certified and will transfer at no cost to buyer. Both producers are verified natural and will be EID tagged (IMI Global & BeefTraxx). ~26 head from Forrest Brothers and 18 hd from Saluda High Point. A partial load at about 30,000#.

MACS Rep: David Landreth, 864-444-8214

Flesh: Medium

Frame: Medium

Programs:



Lot 3451 1 Load of HEIFERS

Price: \$ _____ Buyer # _____

Hill Creek Farms (John Rogers)

Hartsville, SC - 20 miles NW of Florence, SC off Hwy 15



Home-Raised, GAP-4, Verified Natural, Backgrounded, Weaned

Base Weight: 700 lbs. Wt. Stop: 735 lbs. Variance: 150 lbs.

Pickup Date: November 13-17 **Estimated Head Count** 69

Slide/Shrink: 2% shrink and slide \$10/cwt topside only

Weigh: Certified ground scales at farm

Notice to load: 48-72 hours **Weaned:** 60+ days

Colors: 80% blk/bwf, 20% ch-x and red

Muscling: 95% #1, 5% #1.5

Nutrition: Bunk fed 10# 14% feed with ground hay and grazing pasture with free choice mineral and hay.

Vaccinations: Vista Once (1x), Vista 5 (1x), Vision 7 w/somnus (1x), Vision 7 (1x)

Dewormer: LongRange (1x), Safeguard (1x) **Implants:** None

Genetics: 50-75% Angus. Sired by Angus and Char-Angus bulls out of Angus-X, Sim-X, and Char-X cows. Yon Family Farms Angus bulls.

Programs: GAP-4; IMI Verified Natural; NHTC; SAV; Affidavit **Heifers:** Have not been palpated, guaranteed open

Comments: Broke to bunks, waters, and a hot wire fence. Reputational natural calves from a very good program that are weaned and double vaccinated. Can be EID tagged for verified natural and NHTC with IMI Global. GAP certificate owned by Pineland Farms and can transfer at buyer's expense. A very good set of calves ready to go to feed or make a nice set of replacement heifers.

MACS Rep: Marcus Harward, 704-322-0840

Flesh: Medium

Frame: Medium

Programs:



Cattle that are picked up after the stated delivery dates will be subject to a 2# per day increase on the base weight and any weight stops for each day late after the last stated delivery date.

Lot 3452 1 Load of HEIFERS

Price: \$ _____ Buyer # _____

Allen Farms (Scotty Allen)

Polkton, NC - 12 mi. south of Norwood, NC; 25 mi east of Charlotte, NC

Home-Raised, GAP-4, Affidavit Natural, Backgrounded, Weaned, BQA Cert.

Base Weight: 715 lbs. Wt. Stop: 750 lbs. Variance: 200 lbs.



Pickup Date: November 8-15 **Estimated Head Count** 68

Slide/Shrink: 2% shrink and slide \$10/cwt topside only

Weigh: Certified MACS ground scales at farm

Notice to load: 48 hours **Weaned:** 75+ days

Colors: 100% blk/bwf

Flesh: Medium

Muscling: 95% #1, 5% #1.5

Frame: Medium

Nutrition: Bunk fed 15# of 13% calf grower feed with free choice mineral, pasture, and hay

Vaccinations: Vista Once (1x), Vista 5 (1x), Vision 7 w/somnus (1x), Vision 7 (1x)

Dewormer: Ivermec, Safeguard **Implants:** None

Genetics: 75%+ Angus. Sired by high-performing registered Angus bulls and out of commercial Angus cows. Angus bulls qualify for CAB Targeting the Brand with both high carcass and growth traits.

Programs: GAP-4; Seller Affidavit **Heifers:** Have not been palpated, guaranteed open

Comments: Broke to bunks and waters. Born Oct.-Dec. with complete records. A fancy set of high-quality, high-performing genetics from a reputational program. Calves were triple vaccinated. The last two years the calves were DNA tested through NeoGen and ranked high as Igenity Terminal Elite (top 25% for carcass and growth). GAP-4 certificate can transfer at no cost to buyer.

MACS Rep: Bruce Shankle, 704-694-8686

Programs:



Lot 3453 1 Load of HEIFERS

Price: \$ _____ Buyer # _____

Rocking H Cattle Company

Norwood, NC - 40 miles east of Charlotte, NC

Home-Raised, GAP-4, Verified Natural, NHTC, Backgrounded, Weaned

Base Weight: 750 lbs. Wt. Stop: 790 lbs. Variance: 150 lbs.



Pickup Date: November 13-17 **Estimated Head Count** 65

Slide/Shrink: 2% shrink and slide \$8/cwt topside only

Weigh: Certified ground scales at farm

Notice to load: 48 hours **Weaned:** 90+ days

Colors: 92% blk/bwf, 2 hd ch-x, 5hd red/rwf

Flesh: Medium

Muscling: 90% #1, 10% #1.5

Frame: Medium

Nutrition: Bunk fed TMR of oat silage, corn silage, cotton, soyhulls, wet corn gluten, mixed performance feed, and mineral mixed in ration.

Vaccinations: Vista Once (1x), Vista 5 (2x), Endovac (2x), Vision 7 (2x)

Dewormer: Safeguard (3x), Longrange (1x) **Implants:** None

Genetics: 50-75% Angus. Sired by Angus & SimAngus bulls out of Angus-x-Sim or Angus-x-Char cows.

Programs: BeefCare; GAP-4; IMI Verified Natural; NHTC; SAV; Affidavit **Heifers:** Vet palpated, guaranteed open

Comments: Broke to bunks and waters. BQA Certified. A good set of fall 2022 born heifers with natural certifications complete and will transfer at no cost to the buyer. (GAP# 18719, Exp 12/30/23). There are 85 head to sort this load out of and can make all blk/bwf if preferred. Calves were weaned on grass and brought into smaller lots for the last 50 days. Have had three rounds of vaccinations (July-Vista 5, Vision 7; Sept.-Vista Once, Endovac, Vision 7; Oct 21-Vista 5, Endovac)

MACS Rep: Marcus Harward, 704-322-0840

Programs:



Cattle that are picked up after the stated delivery dates will be subject to a 2# per day increase on the base weight and any weight stops for each day late after the last stated delivery date.

Lot 3454 1 Load of HEIFERS

Price: \$ _____ Buyer # _____

Meeks Farm (Andy Meeks)
Kite, GA - 70 miles southwest of Augusta, GA



Home-Raised, GAP-4, Verified Natural, Backgrounded, Weaned

Base Weight: 800 lbs. Wt. Stop: 835 lbs. Variance: 150 lbs.

Pickup Date: November 13-17 **Estimated Head Count** 61
Slide/Shrink: 2% shrink and slide \$8/cwt topside only
Weigh: Hauled 5 miles, weighed on certified truck scales
Notice to load: 48 hours **Weaned:** 60+ days

Colors: 100% blk/bwf

Flesh: Medium

Muscling: 95% #1, 5% #1.5

Frame: Medium

Nutrition: Bunk fed TMR (ryegrass balage, soyhull pellets) with free choice MultiKare mineral, pasture, and hay.

Vaccinations: Pyramid 5 + Presponse (1x), Pyramid 5 (1x), Vision 7 w/somnus (2x), Occuguard (2x)

Dewormer: LongRange (1x) **Implants:** None

Genetics: 50% or more Angus. Sired by Angus, SimAngus, and Ultrablack bulls out of Angus-X, SimAngus-X, and Ultrablack-X cows.

Programs: GAP-4; BeefTraxx Verified Natural; NHTC; SAV; Affidavit **Heifers:** Have not been palpated, guaranteed open

Comments: Broke to bunks and waters. A very good load of backgrounded, double vaccinated, all natural heifers coming from a reputational program. Can be EID tagged for Verified Natural and NHTC and the GAP-4 certificate can transfer at no cost to buyer.

MACS Rep: David Landreth, 864-444-8214

Programs:



Lot 3455 1 Load of HEIFERS

Price: \$ _____ Buyer # _____

Donald Chriscoe Farm
Asheboro, NC - 40 miles south of Greensboro, NC



Affidavit Natural, Backgrounded, Weaned

Base Weight: 820 lbs. Wt. Stop: 855 lbs. Variance: 150 lbs.

Pickup Date: November 9-17 **Estimated Head Count** 59
Slide/Shrink: 2% shrink and slide \$8/cwt topside only
Weigh: Certified ground scales at farm
Notice to load: 24-48 hours **Weaned:** 120+ days

Colors: 49 hd blk/bwf, 8 hd ch-x, 2 hd red

Flesh: Medium

Muscling: 95% #1, 5% #1.5

Frame: Medium

Nutrition: Bunk fed haylage and TMR (wet corn gluten, cotton) with access to mineral, hay, and rye grass

Vaccinations: Vista 5 (2x), Nuplura (1x), Vision 7 20/20 (1x), Ocuguard Pinkeye (1x)

Dewormer: Ivomec Inject. (2x) **Implants:** None

Genetics: Commercial Angus-based. Mainly sired by Angus and SimAngus bulls.

Programs: Seller Affidavit **Heifers:** Palpated, guaranteed open.

Comments: Broke to bunks and waters. Reputational calves purchased from local producers and backgrounded at Chriscoe's for 100+ days. Owner affidavit natural - signed Meyer's affidavits from original producers.

MACS Rep: Marcus Harward, 704-322-0840

Programs:



Lot 3456 1 Load of HEIFERS

Price: \$ _____ Buyer # _____

RJ Kirk

Radford, VA - 35 miles northeast of Wytheville, VA

GAP-4, Affidavit Natural, Backgrounded, Weaned



Base Weight: 825 lbs. Wt. Stop: 865 lbs. Variance: 150 lbs.

Pickup Date: November 9-17 **Estimated Head Count** 59

Slide/Shrink: 2% shrink and slide \$8/cwt topside only

Weigh: Hauled 5 miles, weighed on certified truck scales

Notice to load: 48-72 hours **Weaned:** 150+ days

Colors: 85% blk/bwf, 2-4 hd ch-x, 2-4 hd red/rwf

Muscling: 95% #1, 5% #1.5

Nutrition: Only grazing pasture with free choice hay and mineral since May.

Vaccinations: Pyramid 5 + Presponse (2x), Vision 7 w/somnus (2x)

Dewormer: Cydectin **Implants:** None

Genetics: 50-75% Angus. Sired by Angus bulls out of Angus or SimAngus cows.

Programs: GAP-4; Seller Affidavit **Heifers:** Have not been palpated, guaranteed open

Comments: Broke to bunks and waters. An excellent type of all-natural, grass-type cattle that have just been grazing mountain pasture since May. Calves are GAP-4 certified and certificate can transfer at no cost to buyer.

MACS Rep: Marcus Harward, 704-322-0840

Flesh: Medium

Frame: Medium

Programs:



Lot 3457 1 Load of HEIFERS

Price: \$ _____ Buyer # _____

R&W Farms (Brice Richardson)

Brittons Neck, SC - 40 miles east of Florence, SC

Home-Raised, GAP-4, Verified Natural, Backgrounded, Weaned

Base Weight: 855 lbs. Wt. Stop: 890 lbs. Variance: 175 lbs.

Pickup Date: November 9-15 **Estimated Head Count** 57

Slide/Shrink: 2% shrink and slide \$8/cwt topside only

Weigh: Certified MACS ground scales at farm

Notice to load: 48 hours **Weaned:** 45+ days

Colors: 100% blk/bwf

Muscling: 95% #1, 5% #1.5

Nutrition: Bunk fed 8-10# ph/pd of 14% commodity blend with free choice pasture, hay, and Purina Wind & Rain mineral.

Vaccinations: Bovi-Shield Gold One Shot (1x), Bovi-Shield Gold 5 (1x), Ultrabac 7 (2x), Multimin (1x)

Dewormer: Eprinex Pour On (1x), Valbazen (1x), Ivomec (2x) **Implants:** None

Genetics: 50% or more Angus with Simmental influence. SimAngus and Angus sired out of Angus and SimAngus cows.

Programs: GAP-4; IMI Verified Natural; NHTC; SAV; Affidavit **Heifers:** Have not been palpated, guaranteed open

Comments: Broke to bunks and waters. Born last fall with complete records. Reputational calves that are GAP, verified natural, and EID tagged. GAP certificate can transfer at no cost.

MACS Rep: Marcus Harward, 704-322-0840



Flesh: Medium

Frame: Medium

Programs:



Cattle that are picked up after the stated delivery dates will be subject to a 2# per day increase on the base weight and any weight stops for each day late after the last stated delivery date.

Lot 3458 1 Load of HEIFERS

Price: \$ _____ Buyer # _____

Ridgecrest Farms
Lawsonville, NC - 35 miles north of Winston-Salem, NC

Backgrounded, Weaned, Guaranteed Open (Checked)



Base Weight: 825 lbs. Wt. Stop: 860 lbs. Variance: 150 lbs.

Pickup Date: November 9-17 **Estimated Head Count** 59

Slide/Shrink: 2% shrink and slide \$8/cwt topside only

Weigh: Certified ground scales at farm

Notice to load: 48 hours **Weaned:** 100+ days

Colors: 53 hd blk/bwf, 7 hd ch-x, 1 hd red

Flesh: Medium

Muscling: 90% #1, 10% #1.5

Frame: 90% Med, 10% Large

Nutrition: Bunk fed TMR (corn silage, chopped hay, soyhulls, and corn gluten) with free choice mineral, pasture, and hay.

Vaccinations: Bovi-Shield Gold One Shot (1x), Pyramid 5 (1x), Inforce 3 (1x), Vision 7 (2x)

Dewormer: Cydectin, Safeguard

Implants: None

Genetics: Commercial Angus-based.

Programs: No

Heifers: Vet palpated, guaranteed open.

Comments: Broke to bunks and waters. Purchased, triple vaccinated, and running together for 60-90+ days. There may be 2-3 with a blue eye. Running out on a 30 acre pasture. Reputational heifers that have been palpated by Rocky Creek Vet and are guaranteed open.

MACS Rep: Mark Bray, 276-952-5630

Programs:   

Lot 3459 1 Load of HEIFERS

Price: \$ _____ Buyer # _____

Wester Farms
Louisburg, NC - 30 miles northeast of Raleigh, NC

Home-Raised, Backgrounded, Weaned, BQA Certified



Base Weight: 850 lbs. Wt. Stop: 885 lbs. Variance: 150 lbs.

Pickup Date: November 13-17 **Estimated Head Count** 57

Slide/Shrink: 2% shrink and slide \$8/cwt topside only

Weigh: Hauled 10 miles, weighed on certified truck scales

Notice to load: 48 hours **Weaned:** 60+ days

Colors: 95% blk/bwf, 5% red or ch-x

Flesh: Medium

Muscling: 95% #1, 5% #1.5

Frame: Medium

Nutrition: Bunk fed TMR (corn silage, corn gluten, cotton by product, veg scraps, & rumensin) with free choice mineral, pasture, and hay

Vaccinations: Pyramid 5 + Presponse (1x), Pyramid 5 (1x), Inforce 3 (1X), Caliber 7 (2x), Multimin (2x)

Dewormer: Dectomax, Safeguard

Implants: ****NO IMPLANTS****

Genetics: 50-75% Angus. Sired by Angus, SimAngus, or Balancer bulls out of Angus, SimAngus, or Balancer based cows.

Programs: No

Heifers: Have not been palpated, guaranteed open

Comments: Broke to bunks and waters. Born last fall with complete records. High performing home-raised heifers that will work on feed or for replacements. There are over 90 head to sort a load from. Heifers are hot wire broke, on pasture, and being fed TMR ration.

MACS Rep: Catherine Edwards, 704-550-7920

Programs:    

Cattle that are picked up after the stated delivery dates will be subject to a 2# per day increase on the base weight and any weight stops for each day late after the last stated delivery date.

Lot 3460 1 Load of STRS/HFRS

Price: \$ _____ Buyer # _____

Tally Farms & Hickory Grove Farm
 Bear Creek, NC - 10 miles south of Siler City, NC

Home-Raised, Affidavit Natural, Backgrounded, Weaned

~40 Steers Wt: 625 lbs. Wt. Stop: 665 lbs. Variance: 150 lbs.
 ~40 Hfrs Wt: 615 lbs. Wt. Stop: 655 lbs. Variance: 150 lbs.
Heifers sell \$12/cwt back

Pickup Date: November 9-15
Slide/Shrink: 2% shrink and slide \$12/cwt topside only
Weigh: Hauled 1 mile, unloaded, weighed on certified ground scales
Notice: 48 hours **Weaned:** 60+ days
Colors: 85% blk/bwf, 15% ch-x
Muscling: 95% #1, 5% #1.5
Nutrition: Bunk fed TMR (soyhulls, wet corn gluten, cotton) with free choice mineral, pasture, and hay.
Vaccinations: Vista Once (1x), Vista 5 (1x), Vision 7 spur w/somnus (2x), Vision 7 20/20 (1x)
Dewormer: Eprinex (2x) **Implants:** None
Genetics: Sired by Angus and SimAngus bulls out of Angus, SimAngus, and Char-x cows
Programs: Seller Affidavit **Heifers:** Palpated, guaranteed open.
Comments: Broke to bunks and waters. An excellent set of calves carrying just a medium flesh and have not been pushed hard. Calves qualify as all-natural and will sign buyer's affidavits as needed. Coming from two farms using the same programs and just a mile apart from one another. 90 head to sort a load out of.
MACS Rep: Marcus Harward, 704-322-0840



Flesh: Medium
Frame: Medium

Programs:



Lot 3461 1 Load of STRS/HFRS

Price: \$ _____ Buyer # _____

Beaver Creek Farm (Andy Jackson)
 Tignall, GA - 45 miles east of Athens, GA

Home-Raised, Natural, Vaccinated

~42 Steers Wt: 625 lbs. Wt. Stop: 660 lbs. Variance: 150 lbs.
 ~40 Hfrs Wt: 600 lbs. Wt. Stop: 635 lbs. Variance: 175 lbs.
Heifers sell \$12/cwt back

Pickup Date: November 13-17
Slide/Shrink: 2% shrink and slide \$12/cwt topside only
Weigh: Certified MACS ground scales at farm
Notice: 48 hours **Weaned:** No
Colors: 88 hd blk/bwf, 2 hd ch-x
Muscling: 95% #1, 5% #1.5
Nutrition: On the momma cow, no creep feed. Free choice MultiKare mineral, grass, and hay.
Vaccinations: Triangle 10 (1x), Vision 7 w/somnus (1x)
Dewormer: Cydectin (1x) **Implants:** None
Genetics: 50% or more Angus. Sired by Barnett Angus bulls out of Angus-X, Char-X, and SimAngus-X cows.
Programs: Seller Affidavit **Heifers:** Guaranteed open, not palpated.
Comments: A very good set of calves coming off the momma cow the morning of load out. There are about 90 head to choose from with the load being about 40-45 steers and the rest heifers, about 35-40. Cattle do qualify as all-natural and will sign natural affidavits as needed.
MACS Rep: David Landreth, 864-444-8214



Flesh: Medium
Frame: Medium

Programs:



Cattle that are picked up after the stated delivery dates will be subject to a 2# per day increase on the base weight and any weight stops for each day late after the last stated delivery date.

Lot 3462 1 Load of STRS/HFRS

Price: \$ _____ Buyer # _____

K & A Farm (Phillip Arnold)
 Union, SC - 25 miles southeast of Spartanburg, SC



Home-Raised, GAP-4, Verified Natural, Backgrounded, Weaned

~38 Steers Wt: 700 lbs. Wt. Stop: 740 lbs. Variance: 250 lbs.
~34 Hfrs Wt: 640 lbs. Wt. Stop: 680 lbs. Variance: 250 lbs.
Heifers sell \$12/cwt back

Pickup Date: November 13-17
Slide/Shrink: 2% shrink and slide \$10/cwt topside only
Weigh: Certified MACS ground scales at farm
Notice: 48 hours **Weaned:** 60+ days
Colors: 96% blk/bwf, 2 hd ch-x, 1 hd red
Muscling: 90%#1, 10% #1.5
Nutrition: Bunk fed 16% pellet feed with free choice mineral, pasture, and hay.
Vaccinations: Vista Once (1x), Vista 5 (1x), Vision 7 w/somnus (2x)
Dewormer: Ivermectin **Implants:** None
Genetics: 65%+ Angus. Sired by Angus bulls out of Angus-based cows. Yon Family Farms genetics in sires and cows. Genetics include Connealy Black Granite, New Design 878, etc.
Programs: GAP-4; BeefTraxx Verified Natural; NHTC; SAV; Affidavit **Heifers:** Guaranteed open, not palpated.
Comments: Broke to bunks and waters. A nice set of verified natural calves that have been double vaccinated and weaned for 60+ days. Calves are out of very good genetics and ready to go to feed. EID tagged for verified natural and NHTC and GAP 4 certificate can transfer at no cost to buyer. (GAP#20046; Exp. 8/3/24)
MACS Rep: Marcus Harward, 704-322-0840

Flesh: Medium
Frame: Medium

Programs:        

Lot 3463 0.8 Load of STRS/HFRS

Price: \$ _____ Buyer # _____

Berry Farms (Robert Berry)
 Saluda, SC - 45 miles west of Columbia, SC



Home-Raised, Verified Natural, NHTC, Backgrounded, Weaned

~31 Steers Wt: 735 lbs. Wt. Stop: 770 lbs. Variance: 175 lbs.
~22 Hfrs Wt: 695 lbs. Wt. Stop: 730 lbs. Variance: 175 lbs.
Heifers sell \$10/cwt back

Pickup Date: Saturday November 11 or 18
Slide/Shrink: 2% shrink and slide \$10/cwt topside only
Weigh: Certified ground scales at farm
Notice: 48 hours **Weaned:** 60+ days
Colors: 100% blk/bwf
Muscling: 95% #1, 5% #1.5
Nutrition: Bunk fed 10# Performance 16% feed with free choice Purina Wind & Rain mineral, hay, and pasture.
Vaccinations: Vista Once (1x), Vista 5 (1x), Vision 7 w/somnus (2x)
Dewormer: Safeguard (1x), Eprinex (1x) **Implants:** None
Genetics: 50% or more Angus. Sired by Angus, SimAngus, and Ultrablack bulls and out of Angus-X cows.
Programs: BeefTraxx Verified Natural; NHTC; Seller Affidavit **Heifers:** Guaranteed open, not palpated.
Comments: Broke to bunks and waters. A very good set of steers and heifers under a good management program. Will be EID tagged for Verified Natural if needed. A partial load at about 38,000 lbs. Needs to load on Saturday November 11th or November 18th due to producer's work schedule.
MACS Rep: David Landreth, 864-444-8214

Flesh: Medium
Frame: Medium

Programs:      

Lot 3464 1 Load of STRS/HFRS

Price: \$ _____ Buyer # _____

Baxley Farms
Marion, SC - 20 miles east of Florence, SC

Home-Raised, GAP-4, Affidavit Natural, Backgrounded, Weaned



~30 Steers Wt: 750 lbs. Wt. Stop: 785 lbs. Variance: 150 lbs.
~40 Hfrs Wt: 750 lbs. Wt. Stop: 785 lbs. Variance: 150 lbs.
Heifers sell \$12/cwt back

Pickup Date: November 13-17
Slide/Shrink: 2% shrink and slide \$8/cwt topside only
Weigh: Certified MACS ground scales at farm
Notice: 48 hours **Weaned:** 60+ days
Colors: 100% blk/bwf **Flesh:** Medium
Muscling: 95% #1, 5% #1.5 **Frame:** Medium
Nutrition: Bunk fed 13% TMR with free choice pasture, hay, and mineral.
Vaccinations: Vista Once (1x), Vista 5 (1x), Covexin 8 (2x)
Dewormer: Dectomax, Safeguard **Implants:** None
Genetics: 50% or more Angus. Sired by SimAngus bulls out of Angus and SimAngus cows.
Programs: GAP-4; Seller Affidavit **Heifers:** Guaranteed open, not palpated.
Comments: Broke to bunks and waters. Born last fall with complete records on the calves. A very good set of Angus and SimAngus genetics. Cattle are pending a GAP audit and will be GAP-4 certified, certificate to transfer at no cost to buyer.
MACS Rep: Marcus Harward, 704-322-0840

Programs:    

Lot 3465 1 Load of STRS/HFRS

Price: \$ _____ Buyer # _____

Hy-Hope Farms (Doug Heydt)
Newberry, SC - 50 miles southeast of Greenville, SC



Home-Raised, GAP-4, Verified Natural, NHTC, Backgrounded, Weaned
~34 Steers Wt: 775 lbs. Wt. Stop: 810 lbs. Variance: 150 lbs.
~34 Hfrs Wt: 700 lbs. Wt. Stop: 735 lbs. Variance: 150 lbs.
Heifers sell \$8/cwt back

Pickup Date: November 13-17
Slide/Shrink: 2% shrink and slide \$8/cwt topside only
Weigh: Certified MACS ground scales at farm
Notice: 48 hours **Weaned:** 75+ days
Colors: 62 hd blk/bwf, 2 hd ch-x, 4 hd red/rwf **Flesh:** Medium
Muscling: 95% #1, 5% #1.5 **Frame:** Medium
Nutrition: Bunk fed 18# TMR (corn silage, soybean meal, ground corn) with free choice Purina mineral, pasture, and hay.
Vaccinations: Vista Once (1x), Vista 5 (1x), Vision 7 w/somnus (2x)
Dewormer: Long Range, Safeguard (1x) **Implants:** None
Genetics: 50% or more Angus. Sired by Angus and SimAngus bulls and out of Angus-X, Sim-X, or Char-X cows.
Programs: GAP-4; BeefTraxx Verified Natural; NHTC; SAV; Affidavit **Heifers:** Guaranteed open, not palpated.
Comments: Broke to bunks and waters. A very good set of docile steers and heifers under a very good management program. BQA Certified. Will be EID tagged for Verified Natural if needed and the GAP-4 certificate can transfer at no cost to buyer.
MACS Rep: David Landreth, 864-444-8214

Programs:       

Cattle that are picked up after the stated delivery dates will be subject to a 2# per day increase on the base weight and any weight stops for each day late after the last stated delivery date.

Lot 3466 0.7 Load of STRS/HFRS

Price: \$ _____ Buyer # _____

Neverdun Farms (Joe Singleton)
Sumter, SC - 40 miles east of Columbia, SC

Home-Raised, Affidavit Natural, Backgrounded, Weaned

~37 Steers Wt: 790 lbs. Wt. Stop: 825 lbs. Variance: 200 lbs.
~5 Hfrs Wt: 780 lbs. Wt. Stop: 815 lbs. Variance: 125 lbs.
Heifers sell \$12/cwt back



Pickup Date: November 13-22
Slide/Shrink: 2% shrink and slide \$8/cwt topside only
Weigh: Certified MACS ground scales at farm
Notice: 48 hours **Weaned:** 120+ days
Colors: 100% blk/bwf **Flesh:** Medium
Muscling: 95% #1, 5% #1.5 **Frame:** Medium
Nutrition: Bunk fed TMR (corn silage, cotton seed, ground corn) with free choice mineral, hay, and pasture.
Vaccinations: Vista Once (2x), Vision 7 w/somnus (2x)
Dewormer: Cydectin (2x) **Implants:** None
Genetics: 60% or more Angus. Sired by Angus bulls and out of Angus-X cows. Yon Family Farms genetics including Yon Chattooga son and Basin Payweight.
Programs: Seller Affidavit **Heifers:** Guaranteed open, not palpated.
Comments: Broke to bunks and waters. A very good set of steers and heifers under a good management program. A partial load at about 33,000 lbs with 37 steers and 5 heifers. Do qualify as all-natural and will sign buyer's affidavit if needed.
MACS Rep: Marcus Harward, 704-322-0840

Programs:    

Watch videos of all lots online on DV Auction or at www.macsvideo.com



Cattle that are picked up after the stated delivery dates will be subject to a 2# per day increase on the base weight and any weight stops for each day late after the last stated delivery date.

**Saturday, November 11th
12 NOON**

B&F Farms Cow Sale

**Selling 190 head
3 & 4 Year Old Cows**

- 100 cows coming with 2nd calf
15 with calves at side
- 90 cows coming with 3rd calf
30 with calves at side

**Sale listing and videos will be available at
www.norwoodstockyardnc.com**

**Stanly County Livestock Market
13215 Indian Mound Road Norwood, NC 28128**

Marcus Harward 704.322.0840

Catherine H Edwards 704.550.7920

Sale Day Office 704.474.7681

Call or text for questions or information!

Hauling available on sale day & following days

Cattle available for viewing

Friday 2-8pm & Saturday 8am-sale time

GRADED FEEDER CALF SALE

THURSDAY, NOVEMBER 16, 2023

SALE TIME: 6 PM EST

Stanly County Livestock Market in Norwood, NC

Expecting 1,000+ head to sell

- ✓ Steers & Heifers
- ✓ Weaned 60+ Days
- ✓ Sale ear tags, no back tags
- ✓ Polled or Dehorned
- ✓ Heifers guaranteed open*

Cattle will be graded by NC Dept. of Ag. graders during the day and grouped into similar groups. We expect to have 5-9 truckloads to sell in addition to smaller groups. Contact Marcus or Brooke with any questions.

Marcus Harward: 704-322-0840
Brooke Harward: 704-322-9770

2 Rounds of vaccinations 21-90 days before the sale. Vaccine requirements:

- ✓ Two doses of a Respiratory Modified-Live Viral (MLV) vaccine for IBR-BVD-P13-BRSV
- ✓ At least one dose of Mannheimia Haemolytica (Pasteurella), can be given with MLV vaccine.
- ✓ Two doses of a Clostridial/Blackleg vaccine
- ✓ At least one dose of Haemophilus Somnus, can be given with blackleg vaccine
- ✓ At least one round of parasite control
- ✓ Implants are optional

WWW.NORWOODFEEDERCALF.COM

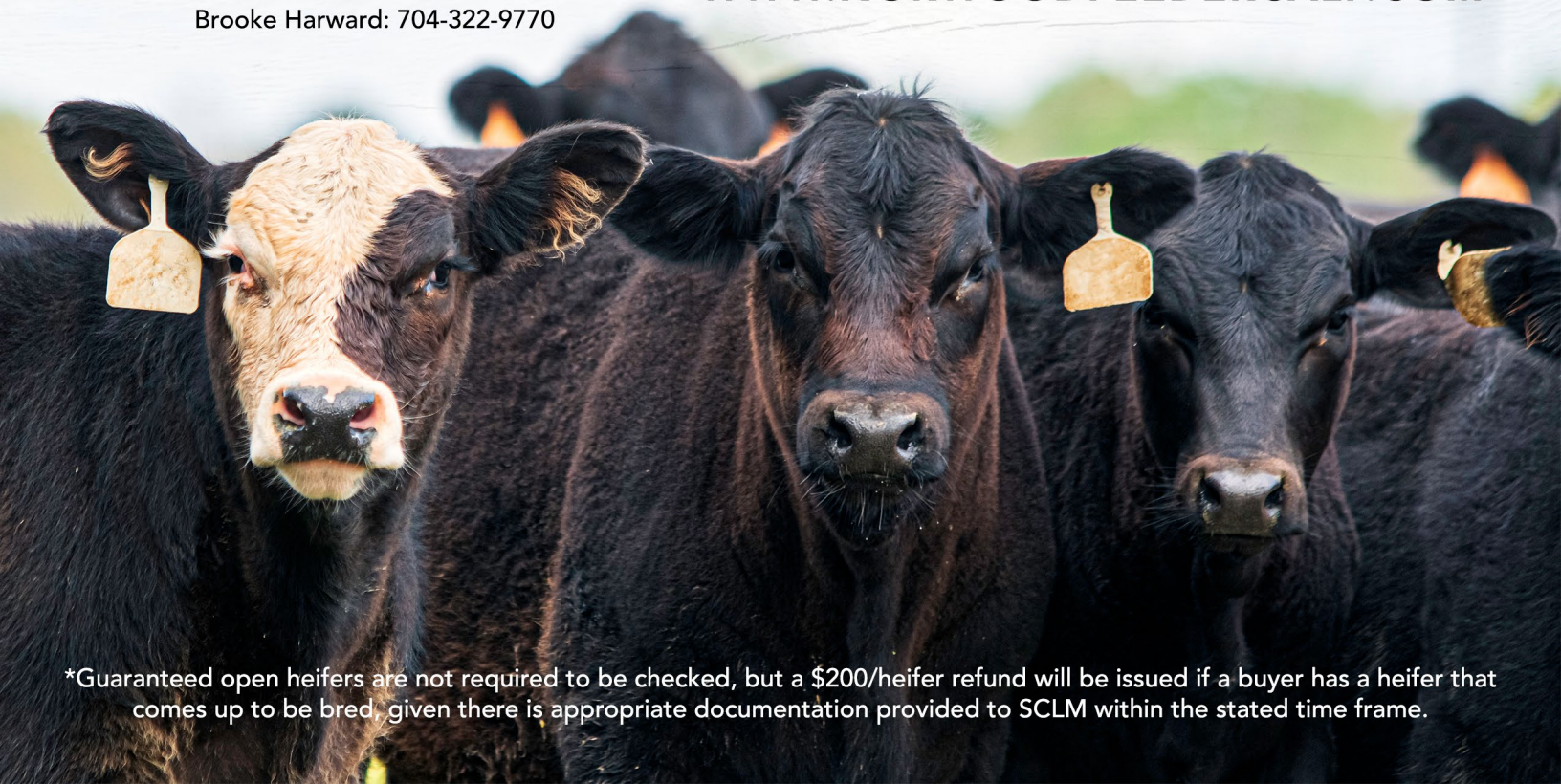

*Guaranteed open heifers are not required to be checked, but a \$200/heifer refund will be issued if a buyer has a heifer that comes up to be bred, given there is appropriate documentation provided to SCLM within the stated time frame.

BOYS FROM THE SOUTH

Gelbvieh & Balancer Bull Sale

HOSTED BY GREEN HILLS GELBIEH AND BUTLER CREEK FARMS

SELLING 75 BULLS AND 20 BRED HEIFERS

NOVEMBER 25, 2023

SATURDAY • 1:00 PM CST

JAMES E WARD AG CENTER, LEBANON, TN

MID-ATLANTIC CATTLE SALES

WWW.MACSVIDEO.COM



UPCOMING SALES

2023:

November 7
November 21
December 5

2024:

January 2
January 16
February 6
February 20

Our motto - Working hard for you today and every day!



To view the sale or bid online, visit www.DVAuction.com. Find the "Mid-Atlantic Cattle Sales (Richfield, NC)" sale and click on "Details." From this page you can view the catalog, videos, or log in to watch the sale. If you have an account, log in and view the sale. If you do not, you must create an account under the "Create New Account" tab in the upper left hand corner of the screen. You will need to confirm this account through your e-mail.

You DO NOT have to be approved for a buyer's number just to watch the sale but you will still need to create an account with DVAuction.



Mid-Atlantic Cattle Sales, LLC
28978 Misenheimer Rd. Richfield, NC 28137
info@macsvideo.com • www.MACSVideo.com
**Bonded through USDA Packers & Stockyards*

SALE TERMS AND CONDITIONS - PAGE 1 OF 2

MID-ATLANTIC CATTLE SALES, LLC

1. Each bidder must be pre-registered and have a Buyer Number to participate in the auction. To register for the auction call 704-322-9770, 704-322-0840, or register through DV Auction. By participating in the auction, the Buyer expressly agrees to adhere to these Terms and Conditions and to the provisions set forth in the Livestock Purchase Agreement sent after the auction. All cattle being offered for sale are under standard Contracts for Sale. All cattle are purchased under standard Contracts for Purchase by the Buyers.
2. The cattle offered for sale are indicated on the sale sheets or online sale description as described to the MACS representatives by the owner. They are described by lot numbers, seller, location of the cattle, numbers of head, estimated weight, management practices, delivery date, conditions of sale and delivery, and verified programs. Representatives for each load are listed under each respective lot. Every effort has been made to assure the correctness of this information but all announcements from the auctioneer or official auction staff prior to or during the sale shall take precedence over printed matter herein.
3. Auction bids will be taken as voice bids by telephone and in person or online bids through DV Auction. Bids are asked with each lot of cattle and will be sold to the highest bidder on the basis of estimated weight. Seller reserves the right to "no sale" the load lot(s) of their cattle at the time the highest bid is made as long as the "no sale" announcement is made prior to the next lot being sold. Any departure from this procedure will be announced and all announcements made from the auctioneer or official auction staff will take precedence over printed matter herein.
4. The Auctioneer reserves the right to reject any and all bids. Auctioneer will settle all disputed bids. If a dispute arises between two or more bidders, the Auctioneer may immediately put the lot up for sale again and resell to the highest bidder. The decision of the Auctioneer shall be final and absolute.
5. One full load of stocker or feeder cattle will be contracted for approximately 48,000 lbs. and the respective head count at the base weight at the full truckload weight. No freight adjustment will be given if the average weight at delivery is under the base weight and the head count delivered is within 95% of the contracted head count. Mid-Atlantic Cattle Sales and its representatives will act as agents only in the sale of lots of cattle. As the marketing agency we cannot guarantee a minimum or maximum amount of shrink on any load. Any weight guarantees in regard to shrink must be given by Seller. Mid-Atlantic Cattle Sales cannot guarantee off truck weights.
6. Cattle that are picked up after the stated delivery dates will be subject to a 2# per head per day increase on the base weight and any weight stops for each day late after the last stated delivery date. Any deviation from this 2# per head per day will be posted in the catalog and announced on sale day.
7. Most loads have weight stops at 25-50 lbs. over the base weight. The individual weight stops are posted on each lot. If a weight stop is listed, cattle will slide after shrink up to the posted weight stop and be sold on a total net weight at the posted weight stop. Any pounds after shrink over the weight stop will not be billed to the buyer or paid to the seller unless other arrangements have been made in writing.
8. All cattle will be sold on a sliding scale as listed on each load. The "price slide" will go into effect when the average net weight of the live cattle is over the base weight the cattle are sold at. This will go into effect starting at 1 pound over the base weight.
Slide Example: The cattle were sold at a base weight of 700 lbs with a \$5/cwt topside slide for \$150/cwt and at delivery weighed 725 lbs after shrink. The cattle would slide \$1.25 for a new price of \$148.75 at 725 lbs.
[Slide (\$5/cwt) X Pounds Over (25) = \$1.25/cwt] Also can be shown as $[\$5 / 100 \times 25 = \$1.25]$
9. On split loads the heifer price will be \$___/cwt (as stated in the lot information) back of the original price of the steers. The steers will be based at their purchase price and base weight and the heifers will be based at their purchase price and base weight. At delivery, slides and weight stops will be calculated separately on each group.

SALE TERMS AND CONDITIONS - PAGE 2 OF 2

MID-ATLANTIC CATTLE SALES, LLC

- 10.** The Buyer is responsible for all arrangements and regulatory requirements with respect to the transportation of the livestock and the Buyer is responsible for sending trucks to adequately load the number of head and/or the total weight contracted in order to legally transport them to their final destination. Cattle sold will be sorted and delivered to the stated weigh point by the Seller and weighed on a certified scale. Buyer will receive the cattle at point of weighing under conditions as stated with respect to each lot. Buyer will take ownership of the cattle at the point of loading.
- 11.** Health entry requirements for the state of entry are the responsibility of the Buyer. The Seller will furnish any health certificates required for the state of origin and Federal Law at the request of the buyer. If additional health certificates, documentation or tests are required for shipment to the Buyer's destination, it shall be at the Buyer's request and expense.
- 12.** Any heifer that is sold as guaranteed open and is determined to be bred by the buyer will receive a \$200 per bred heifer refund given appropriate documentation is provided within 60 days of the cattle being delivered. Documentation must include lot information, heifer identification, and veterinarian documentation.
- 13.** Payment by Buyer is due and payable in accordance with USDA P&S prompt pay policy upon delivery of the cattle and at such times as the value of the cattle is determined based on weight (subject to condition), price (subject to condition), and any other conditions stated at time of sale. Payment must be sent to Mid-Atlantic Cattle Sales within 1 day after the cattle are received by the Buyer. We request that all payments be sent by Wire Transfer, ACH, or overnight delivery of a check via FedEx or UPS. Payment sent via the U.S. Postal Service (1st Class or Priority Mail) are expected to be received within 7 business days of delivery. Any fees incurred for sending payment will be at the Buyer's expense.
- 14.** Mid-Atlantic Cattle Sales does not warrant the harvest date on source and age verified cattle and cannot guarantee back verification on any program requiring signed affidavits or 3rd party verification. Mid-Atlantic Cattle Sales will make all efforts to ensure verifications are met, but it is the Buyer's responsibility to verify all claims of the Seller to fit specific programs prior to purchase.
- 15.** There are no implied warranties of merchantability or fitness for a particular purpose on any livestock sold. Seller does not warrant that the livestock are free from any latent defect, condition, sickness, or disease. Seller does not assume responsibility for any loss after the livestock are delivered, which results from any latent defect, condition, sickness, or disease.



Marcus Harward: 704-322-0840
Brooke Harward: 704-322-9770

info@macsvideo.com
www.MACsvideo.com

28978 Misenheimer Rd • Richfield, NC 28137