

MID-ATLANTIC CATTLE SALES

A family owned and operated livestock video auction

MAY 6, 2020
9:30 am edt / 8:30 cdt

**40 LOADS OF NORTH CAROLINA,
SOUTH CAROLINA, VIRGINIA,
AND GEORGIA CATTLE**

Marcus Harward: 704-322-0840
Brooke Harward: 704-322-9770

WWW.MACSVIDEO.COM

TABLE OF CONTENTS

MAY 6, 2020

Table of Contents

Pages 2-3

Video Sale Information

Page 4

Lot 9389	1 Load	Steers	600 lbs.	Sheek Farms **All-Natural**	Page 5
Lot 9390	1 Load	Steers Heifers	525 lbs. 525 lbs.	Sheek Farms **All-Natural**	Page 5
Lot 9391	1 Load	Steers	590 lbs.	Richey Farms **All-Natural**	Page 6
Lot 9392	1 Load	Steers Heifers	590 lbs. 550 lbs.	Richey Farms **All-Natural**	Page 6
Lot 9393	1 Load	Steers	665 lbs.	Donald Chriscoe Farm	Page 7
Lot 9394	1 Load	Steers	725 lbs.	C & W Farms	Page 7
Lot 9395	1 Load	Steers	735 lbs.	Rocking H Cattle Co **All-Natural**	Page 8
Lot 9396	1 Load	Steers	750 lbs.	Rosenbaum Feeder Cattle	Page 8
Lot 9397	1 Load	Steers	750 lbs.	Randy Ratliff	Page 9
Lot 9398	1 Load	Steers	775 lbs.	Frank Howey Farms **All-Natural**	Page 9
Lot 9399	4 Loads	Steers	775 lbs.	Randy Ratliff	Page 10
Lot 9400	1 Load	Steers	800 lbs.	Gibson Farms **All-Natural**	Page 10
Lot 9401	1 Load	Steers	800 lbs.	R & R Farms	Page 11
Lot 9402	2 Loads	Steers	825 lbs.	2-C Cattle	Page 11
Lot 9403	1 Load	Steers	850 lbs.	C & W Farms	Page 12
Lot 9404	3 Loads	Steers	895 lbs.	Stokes Livestock LLC	Page 12
Lot 9405	1 Load	Heifers	550 lbs.	Rosenbaum Feeder Cattle	Page 13
Lot 9406	1 Load	Heifers	585 lbs.	5-H Livestock	Page 13
Lot 9407	1 Load	Heifers	600 lbs.	Donald Chriscoe Farm	Page 14
Lot 9408	1 Load	Heifers	640 lbs.	Dixon & Holt Farms	Page 14

Most loads have weight stops at 25-50 lbs. over the base weight.

The individual weight stops are posted on each lot. Cattle that are picked up after the stated delivery dates will be subject to a 3# per day increase on the base weight and any weight stops for each day late after the last stated delivery date.

TABLE OF CONTENTS

MAY 6, 2020

Lot 9409	1 Load	Heifers	675 lbs.	Rocking H Cattle Co **All-Natural**	Page 15
Lot 9410	1 Load	Heifers	675 lbs.	Rosenbaum Feeder Cattle	Page 15
Lot 9411	1 Load	Heifers	675 lbs.	L&G Farms	Page 16
Lot 9412	1 Load	Heifers	750 lbs.	Frank Howey Farms **All-Natural**	Page 16
Lot 9413	1 Load	Heifers	750 lbs.	Gibson Farms **All-Natural**	Page 17
Lot 9414	2 Loads	Heifers	750 lbs.	Donald Chriscoe Farm	Page 17
Lot 9415	1 Load	Heifers	775 lbs.	Rosenbaum Feeder Cattle	Page 18
Lot 9416	1 Load	Heifers	790 lbs.	Knox Farms	Page 18
Lot 9417	1 Load	Steers Heifers	550 lbs. 525 lbs.	Gibson Farms **All-Natural**	Page 19
Lot 9418	1 Load	Steers Heifers	585 lbs. 585 lbs.	Chatham County Cattle Alliance	Page 19
Lot 9419	1 Load	Steers Heifers	600 lbs. 595 lbs.	J & M Farms **All-Natural**	Page 20
Lot 9420	1 Load	Steers Heifers	770 lbs. 770 lbs.	Lazy L Land & Cattle **All-Natural**	Page 20
Lot 9421	1 Load	Steers Heifers	815 lbs. 780 lbs.	Tar Heel Farms	Page 21
Upcoming Sale Schedule					Page 22
May Graded Feeder Calf Sale					Page 23



To view the sale or bid online, visit www.DVAuction.com. Find the "Mid-Atlantic Cattle Sales (Richfield, NC)" sale and click on "Details." From this page you can view the catalog, videos, or log in to watch the sale. If you have an account, log in and view the sale. If you do not, you must create an account under the "Create New Account" tab in the upper left hand corner of the screen. You will need to confirm this account through your e-mail.

You DO NOT have to be approved for a buyer's number just to watch the sale but you will still need to create an account with DVAuction.

Most loads have weight stops at 25-50 lbs. over the base weight.
The individual weight stops are posted on each lot. Cattle that are picked up after the stated delivery dates will be subject to a 3# per day increase on the base weight and any weight stops for each day late after the last stated delivery date.

Video Sale INFORMATION

Video sales are a marketing mechanism that have grown in popularity due to the opportunities they present to producers who deal in large numbers of stocker and feeder cattle. Cattle are generally marketed in trailer-load lots weighing approximately 48,500 pounds; however, we can also sell "partial loads" if there are not enough cattle to make a full trailer-load. Before the sale, a representative from MACS goes to the farm to record video of the cattle while also documenting important information about the cattle including breed, frame, muscling, and fleshing as well as health and nutrition programs. *The following catalog provides this information from our consignors and contractors to assist with marketing the consigned cattle. If you have any questions regarding the stated information, please contact a MACS representative listed throughout this catalog.*

SALE DATE & TIME:

May 6, 2020 - Wednesday
9:30 am edt. | 8:30 am cdt.

CONTACT:

Office704-463-5828
Marcus Harward704-322-0840
Bruce Shankle704-694-8686
Brooke Harward704-322-9770
info@macsvideo.com

WEBSITES:

www.MACSvideo.com

View catalog, videos, and additional updates online on our website.

www.vimeo.com/macsvideo

All videos of sale cattle are posted directly on our video page listed above.

ANNOUNCEMENTS:

Announcements made on sale day will take precedence over what is stated in the catalog.

TERMS & CONDITIONS:

- Most loads have weight stops at 25-50 lbs. over the base weight. The individual weight stops are posted on each lot.
- Cattle that are picked up after the stated delivery dates will be subject to a 3# per day increase on the base weight and any weight stops for each day late after the last stated delivery date.
- Payment by Buyer is due to Mid-Atlantic Cattle Sales at such times as the value of the cattle is determined based on weight (subject to condition), price (subject to condition), and any other conditions stated at time of sale. All payment due will be in accordance with USDA P & S prompt pay policy.



Family owned and operated since 2010

Bidding Options

We want to offer you the best opportunities we can to participate in our sales each month. Below are three options for bidding on the sale.

1. Conference Call

The most common resource used is our conference call line. Contact Marcus or Brooke prior to the sale to receive a buyer's number. After 9:15 est. on sale day, you can call the auction number to listen and bid on the sale. *Please keep background noise to a minimum as we will have multiple people on the line.*

CALL-IN NUMBER: 1-866-906-9888

PASSCODE: 9461720 #

When asked for your name, you may state your name OR simply press the # sign to enter the call.

To mute your phone, press *6. To un-mute, press *6 again.



2. Internet Viewing & Bidding

To view the sale or bid online, visit www.DVAuction.com. Find the "Mid-Atlantic Cattle Sales (Richfield, NC)" sale and click on "Details." From this page you can view the catalog, videos, or log in to watch the sale. If you have an account, log in and view the sale. If you do not, you must create an account under the "Create New Account" tab in the upper left hand corner of the screen. You will need to confirm this account through your e-mail. It is best to do this at least a day before the sale.

You DO NOT have to be approved just to watch the sale but you will still need to create an account with DVAuction.

To register for a buyer's number, call Brooke at 704-322-9770 prior to the sale to be approved to bid online.

3. Absentee Bidding

For people who can not view the sale at sale time, we have independent contractors who can assist you with absentee bidding. Contact Marcus at 704-322-0840 for more information.

"May the God of hope fill you with all joy and peace as you trust in him, so that you may overflow with hope by the power of the Holy Spirit."

Romans 15:13 (NIV)

LOTS 9389 & 9390 - Sheek Farms - Harold Sheek*Home-Raised, All-Natural, GAP-4 Certified, BQA Certified*

Two excellent loads of calves from Mr. Harold Sheek. They are predominantly Angus based, sired by mainly Angus bulls with the bloodlines of Weigh Up, Upshot, KCF Bennett Y75, and Nichols. Calves may carry 1/4 Simmental or less. All cows were also bred on Mr. Sheek's farm. About 100 calves have been weaned 45+ days coming off the first-calf heifers and young cows and most of these calves will be on the split load. The loads need to go out the same day. The non-weaned cattle will be on the momma cow until that morning. A fancy set of reputational cattle ready to go in June. **170 head to sort out two loads.**

Lot 9389 1 Load of STEERS

Price: \$ _____ Buyer # _____

Sheek Farms - Harold Sheek

Advance, NC - 15 miles southwest of Winston-Salem, NC

Home-Raised, All-Natural, GAP-4 Certified**Base Weight: 600 lbs. Wt. Stop: 635 lbs. Variance: 125 lbs.****Pickup Date:** June 11 - 13**Slide/Shrink:** No shrink and \$8/cwt slide topside only**Weigh:** Hauled 35 miles, sorted, and weighed on the ground at Harward Bros. L/S Market.**Notice:** Need a **48** hour notice to load**Colors:** 100% Black/BWF**Muscling:** 100% #1**Nutrition:** On the momma cow with pasture and free choice high mag minerals. Weaned calves get 8# feed.**Vaccinations:** Vira-Shield 6 + somnus (2x), Alpha 7 w/MB-1 (2x)**Dewormer:** Eprinex (1x), Safeguard (1x) **Implants:** None**Genetics:** 75% or more Angus genetics - sired by Angus bulls and out of high % Angus cows. Some SimAngus influence**Comments:** **Certified Natural and GAP Certified - GAP Certificate can transfer with cattle at no cost to buyer.****Flesh:** Medium**Frame:** Medium**Lot 9390 1 Load of STEERS and HEIFERS**

Price: \$ _____ Buyer # _____

Sheek Farms - Harold Sheek

Advance, NC - 15 miles southwest of Winston-Salem, NC

Home-Raised, All-Natural, GAP-4 Certified**25% Strs Wt: 525 lbs. Wt. Stop: 560 lbs. Variance: 150 lbs.****75% Hfrs Wt: 525 lbs. Wt. Stop: 560 lbs. Variance: 150 lbs.****Heifers sell \$0.12 back****Pickup Date:** June 11 - 13**Slide/Shrink:** No shrink and \$10/cwt slide topside only**Weigh:** Hauled 35 miles, sorted, and weighed on the ground at Harward Bros. L/S Market.**Notice:** Need a **48** hour notice to load**Colors:** 100% Black/BWF**Muscling:** 95% #1 - 5% #1½**Nutrition:** On the momma cow with pasture and free choice high mag minerals. Weaned calves get 8# feed.**Vaccinations:** Vira-Shield 6 + somnus (2x), Alpha 7 w/MB-1 (2x)**Dewormer:** Eprinex (1x), Safeguard (1x) **Implants:** None**Genetics:** 75% or more Angus genetics - sired by Angus bulls and out of high % Angus cows. Some SimAngus influence**Comments:** **Certified Natural and GAP Certified - GAP Certificate can transfer with cattle at no cost to buyer.****Flesh:** Medium**Frame:** Medium**Programs:***Certified*
NATURALglobal animal
PARTNERSHIP**Contractor:** Marcus Harward • 704-322-0840

Lot 9391 1 Load of STEERS

Price: \$ _____ Buyer # _____

Richey Farms

Taylorsville, NC - 20 miles northwest of Statesville, NC

Home-Raised, All-Natural, GAP Certified, Backgrounded, Weaned**Base Weight: 590 lbs. Wt. Stop: 630 lbs. Variance: 150 lbs.****Pickup Date:** May 8 - 15**Slide/Shrink:** No shrink and \$10/cwt slide topside only**Weigh:** Hauled 30 miles, weighed at Harward Bros. L/S Market on the ground on certified scales**Notice:** Need a **48** hour notice to load**Colors:** 93% Black/BWF, 7% Red or Ch-X (no pink noses)**Muscling:** 90% #1 - 10% #1½**Nutrition:** Grazing pasture with access to minerals and occasional feed or hay.**Vaccinations:** Vista Once (1x), Vista 5 (1x), Vision 7 w/somnus (2x)**Dewormer:** LongRange (1x), Cydectin (1x) **Implants:** None**Genetics:** Sired by Angus bulls from Brasstown and EBS Farms bulls. Out of Angus-X cows.**Comments:** Weaned 60+ days. Broke to bunks and waters. BQA Certified. **Owner Certified Natural and GAP Certified - GAP Certificate can transfer with cattle at no cost to buyer.****Contractor:** Marcus Harward • 704-322-0840**Programs:****Flesh:** Medium**Frame:** Medium**Lot 9392 1 Load of STEERS and HEIFERS**

Price: \$ _____ Buyer # _____

Richey Farms

Taylorsville, NC - 20 miles northwest of Statesville, NC

Home-Raised, All-Natural, GAP Certified, Backgrounded, Weaned**Steers Wt: 590 lbs. Wt. Stop: 630 lbs. Variance: 150 lbs.****Heifers Wt: 550 lbs. Wt. Stop: 590 lbs. Variance: 150 lbs.****Heifers sell \$0.10 back****Pickup Date:** May 8 - 15**Slide/Shrink:** No shrink and \$10/cwt slide topside only**Weigh:** Hauled 30 miles, weighed at Harward Bros. L/S Market on the ground on certified scales**Notice:** Need a **48** hour notice to load**Colors:** 93% Black/BWF, 7% Red or Ch-X (no pink noses)**Muscling:** 95% #1 - 5% #1½**Nutrition:** Grazing pasture with access to minerals and occasional feed or hay.**Vaccinations:** Vista Once (1x), Vista 5 (1x), Vision 7 w/somnus (2x)**Dewormer:** LongRange (1x), Cydectin (1x) **Implants:** None**Genetics:** Sired by Angus bulls from Brasstown and EBS Farms bulls. Out of Angus-X cows.**Comments:** Weaned 60+ days. Broke to bunks and waters. BQA Certified. **Owner Certified Natural and GAP Certified - GAP Certificate can transfer with cattle at no cost to buyer.****Contractor:** Marcus Harward • 704-322-0840**Programs:****Flesh:** Medium**Frame:** Medium

Lot 9393 1 Load of STEERS

Price: \$ _____ Buyer # _____

Donald Chriscoe Farm

Asheboro, NC - 40 miles south of Greensboro, NC

Backgrounded, Weaned**Base Weight:** 665 lbs. **Wt. Stop:** 700 lbs. **Variance:** 150 lbs.**Pickup Date:** May 8 - 15**Slide/Shrink:** 2% shrink and \$7/cwt slide topside only**Weigh:** Weighed on the ground at the farm on certified scales**Notice:** Need a **24-48** hour notice to load**Colors:** 90% Black/BWF, 4% Red, 6% Ch-X (no pink noses)**Flesh:** Medium**Muscling:** 90% #1 - 10% #1½**Frame:** Medium**Nutrition:** Haylage and DDG TMR with access to mineral, hay, and some pasture.**Vaccinations:** Vista 5 (2x), Nuplura (1x), Vision 7 20/20 (1x), Occuguard Pinkeye**Dewormer:** Ivomec Inject (2x)**Implants:** None**Genetics:** Angus-X commercial. Sired by Angus and SimAngus bulls.**Comments:** Weaned 90+ days. Broke to bunks and waters. Purchased from local producers and backgrounded, running together for over 90 days.**Contractor:** Marcus Harward • 704-322-0840**Programs:****Lot 9394 1 Load of STEERS**

Price: \$ _____ Buyer # _____

C & W Farms

Asheboro, NC - 40 miles south of Greensboro, NC

Backgrounded, Weaned**Base Weight:** 725 lbs. **Wt. Stop:** 760 lbs. **Variance:** 125 lbs.**Pickup Date:** May 11 or 12**Slide/Shrink:** 2% shrink and \$5/cwt slide topside only**Weigh:** Weighed on the ground at the farm on certified scales**Notice:** Need a **48** hour notice to load**Colors:** 70% Black/BWF, 30% Red or Ch-X (no pink noses)**Flesh:** Medium & Medium –**Muscling:** 80% #1 - 20% #1½**Frame:** Medium**Nutrition:** TMR (silage, wet gluten, cotton) 5-10# and grazing pasture with free choice mineral and hay.**Vaccinations:** Cattlemaster Gold 5 (1x), Bovi-Shield Gold 5 (1x), Cavalry 9 (2x)**Dewormer:** LongRange (1x)**Implants:** None**Genetics:** Angus-X commercial.**Comments:** Weaned over 150+ days. Broke to bunks and waters. Purchased as 3 and 4 weights, double vaccinated, and turned out on grass, getting just a little feed. 300+ head to sort two loads from (lots 9394 & 9403).**Contractor:** Marcus Harward • 704-322-0840**Programs:**

Cattle that are picked up after the stated delivery dates will be subject to a 3# per day increase on the base weight and any weight stops for each day late after the last stated delivery date.

Lot 9395 1 Load of STEERS

Price: \$ _____ Buyer # _____

Rocking H Cattle Company

Gold Hill, NC - 40 miles NW of Charlotte, NC

Home-Raised, All-Natural, GAP Certified, Source & Age, Natural Verified**Base Weight: 735 lbs. Wt. Stop: 770 lbs. Variance: 125 lbs.****Pickup Date:** May 18 - 22**Slide/Shrink:** 2% shrink and \$5/cwt slide topside only**Weigh:** Weighed on the ground at the farm on certified scales**Notice:** Need a **48** hour notice to load**Colors:** 94% Black/BWF, 6% Red or Ch-X (no pink noses)**Muscling:** 95% #1 - 5% #1½**Nutrition:** TMR with free choice pasture, minerals, and hay.**Vaccinations:** Vista Once (1x), Vista 5 (1x), Vision 7 w/somnus (2x)**Dewormer:** LongRange (1x), Cydectin (1x) **Implants:** None**Genetics:** Sired by Angus, SimAngus, & CharolaisX bulls out of Angus-X cows. 60-75% Angus, 25-40% continental.**Comments:** Weaned 120+ days. Broke to bunks and waters. EID tagged. BQA Certified. **GAP Certified - GAP Certificate can transfer with cattle at no cost to buyer. Beef Traxx Process Verified Natural. Source & Age Verified.****Contractor:** Marcus Harward • 704-322-0840**Programs:****Flesh:** Medium**Frame:** Medium**Lot 9396 1 Load of STEERS**

Price: \$ _____ Buyer # _____

Rosenbaum Feeder Cattle

Glade Spring, VA - 15 miles east of Abingdon, VA

Backgrounded, Weaned**Base Weight: 750 lbs. Wt. Stop: 785 lbs. Variance: 150 lbs.****Pickup Date:** May 8 - 15**Slide/Shrink:** 2% shrink and \$5/cwt slide topside only**Weigh:** Weighed on the ground at the farm on certified scales**Notice:** Need a **24-48** hour notice to load**Colors:** 80% Black/BWF, 20% Red or Ch-X (no pink noses)**Muscling:** 90% #1 - 10% #1½**Nutrition:** TMR silage, distillers grain, with free choice pasture, hay, and minerals.**Vaccinations:** Bovi-Shield Gold 5 (2x), Presponse (2x), Inforce 3 (1x), Ultrabac 7 somubac (1x), Ultrachoice 8 (1x)**Dewormer:** Ivomec Pour-On (2x) **Implants:** None**Genetics:** Angus-X commercial.**Comments:** Weaned 90+ days. Broke to bunks and waters. Purchased and have been together for at least 90+ days running out on grass lots.**Contractor:** Marcus Harward • 704-322-0840**Programs:****Flesh:** Medium**Frame:** Medium

Lot 9397 1 Load of STEERS

Price: \$ _____ Buyer # _____

Randy Ratliff

Marshville, NC - 20 miles southeast of Charlotte, NC

Backgrounded, Weaned, BQA Certified**Base Weight:** 750 lbs. **Wt. Stop:** 785 lbs. **Variance:** 150 lbs.**Pickup Date:** May 8 - 15; not on May 14 if possible**Slide/Shrink:** 2% shrink and \$5/cwt slide topside only**Weigh:** Weighed on the ground at the farm on certified scales**Notice:** Need a **48** hour notice to load**Colors:** 100% Red or Ch-X (no pink noses)**Muscling:** 90% #1 - 10% #1½**Nutrition:** Silage TMR with free choice mineral and hay and on grass lots**Vaccinations:** Vista Once (1x), Triangle 10 (1x), Vision 7 w/somnus (2x)**Dewormer:** Ivomec Inject (2x)**Implants:** None**Genetics:** Commercial - continental crosses, no pink nose Charolais. Few with a touch of ear.**Comments:** Weaned 200+ days. Brought in as light 4 weights in September-October. Broke to bunks and waters. Really good load of red and char-x calves. A few with tipped horns.**Contractor:** Marcus Harward • 704-322-0840**Programs:**
PrimeVAC™
 BY MERCK ANIMAL HEALTH
**Flesh:** Medium**Frame:** Medium**Lot 9398 1 Load of STEERS**

Price: \$ _____ Buyer # _____

Frank Howey Farms - Frank Howey Jr

Mount Croghan, SC - 30 miles east of Charlotte, NC

Home-Raised, All-Natural, GAP Certified, Backgrounded, Weaned**Base Weight:** 775 lbs. **Wt. Stop:** 810 lbs. **Variance:** 150 lbs.**Pickup Date:** May 18 - 22**Slide/Shrink:** No shrink and \$5/cwt slide topside only**Weigh:** Hauled 35 miles to Stanly Livestock Market and weighed on the ground on Certified Scales**Notice:** Need a **48** hour notice to load. Will load about noon**Colors:** 60% Black/BWF, 30% Red, 10% Ch-X (no pink noses)**Muscling:** 95% #1 - 5% #1½**Nutrition:** 13% pellet free-choice feed with free choice rye grass, hay, and VitaFerm products - Vita Charge stress tub and HEAT minerals**Vaccinations:** Vista 5 (1x), Vista Once (1x), Vision 7 w/ somnus (1x)**Dewormer:** Safeguard (2x)**Implants:** None**Genetics:** Sired by Angus, Red Angus, and SimAngus bulls, out of commercial cows. Calves 60-70% Angus. Bieber Red Angus genetics, EBS Farms Angus, and High Ridge Farms SimAngus.**Comments:** Weaned 90+ days. **Owner Certified Natural and GAP-4 Certified.****Contractor:** Marcus Harward • 704-322-0840**Flesh:** Medium**Frame:** Medium**Programs:**
Certified
NATURAL

PrimeVAC™
 BY MERCK ANIMAL HEALTH

Cattle that are picked up after the stated delivery dates will be subject to a 3# per day increase on the base weight and any weight stops for each day late after the last stated delivery date.

Lot 9399 4 Loads of STEERS

Price: \$ _____ Buyer # _____

Randy Ratliff

Marshville, NC - 20 miles southeast of Charlotte, NC

Backgrounded, Weaned, BQA Certified**Base Weight:** 775 lbs. **Wt. Stop:** 805 lbs. **Variance:** 150 lbs.**Pickup Date:** May 8 - 15; not on May 14 if possible**Slide/Shrink:** 2% shrink and \$5/cwt slide topside only**Weigh:** Weighed on the ground at the farm on certified scales**Notice:** Need a **48** hour notice to load**Colors:** 100% Black/BWF**Flesh:** Medium**Muscling:** 95% #1 - 5% #1½**Frame:** Medium**Nutrition:** Silage TMR with free choice mineral and hay and on grass lots**Vaccinations:** Vista Once (1x), Triangle 10 (1x), Vision 7 w/somnus (2x)**Dewormer:** Ivomec Inject (2x)**Implants:** None**Genetics:** Angus-X commercial.**Comments:** Weaned 200+ days. Brought in as light 4 weights in September-October. Broke to bunks and waters. Northern-type feeding calves. 4 loads can be loaded out the same day or over 2 days.**Contractor:** Marcus Harward • 704-322-0840**Programs:**
PrimeVAC
 BY MERCK ANIMAL HEALTH
**Lot 9400 1 Load of STEERS**

Price: \$ _____ Buyer # _____

Gibson Farms - Jimmy Gibson

Olin, NC - 10 miles north of Statesville, NC

Home-Raised, All-Natural, GAP Certified, Backgrounded, Weaned*Video available online***Base Weight:** 800 lbs. **Wt. Stop:** 835 lbs. **Variance:** 200 lbs.**Pickup Date:** May 11 - 15**Slide/Shrink:** 2% shrink and \$5/cwt slide topside only**Weigh:** Weighed on the ground at the farm on certified scales.**Notice:** Need a **48** hour notice to load**Colors:** 95% Black/BWF, 1 hd Red, 2 hd Ch-X (no pink noses)**Flesh:** Medium**Muscling:** 80% #1 - 20% #1½**Frame:** Medium**Nutrition:** Silage TMR with free choice pasture, minerals, and hay.**Vaccinations:** Vira Shield 6 VL5 (2x), Cavalry 9 (2x), Custom Pasteurella (2x), Custom Pinkeye (1x)**Dewormer:** Dectomax Inj. (2x)**Implants:** None**Genetics:** Sired by Angus, SimAngus, & Simmental bulls out of crossbred cows.**Comments:** Weaned 90+ days. Broke to bunks and waters. **Owner Certified Natural and GAP Certified - GAP Certificate can transfer with cattle at no cost to buyer.****Contractor:** Jimmy Dagenhart • 704-425-3587**Programs:**
**Certified
NATURAL**

Lot 9401 1 Load of STEERS

Price: \$ _____ Buyer # _____

R & R Farms, Robert Ratliff
 Marshville, NC - 20 miles southeast of Charlotte, NC

Backgrounded, Weaned, BQA Certified

Base Weight: 800 lbs. **Wt. Stop:** 835 lbs. **Variance:** 150 lbs.

Pickup Date: May 11 - 20; not on May 14 if possible

Slide/Shrink: 2% shrink and \$5/cwt slide topside only

Weigh: Weighed on the ground at the farm on certified scales

Notice: Need a **48** hour notice to load

Colors: 92% Black/BWF, 8% Ch-X (no pink noses)

Muscling: 90% #1 - 10% #1½

Nutrition: Silage TMR and 14% feed with free choice mineral and hay and on a 7 acre lot.

Vaccinations: Bovi-Shield Gold One Shot (1x), Inforce 3 (1x), Triangle 10 (2x) Vision 7 w/som (2x), Pinkeye (2x)

Dewormer: Ivomec Inject (2x)

Implants: Synovex S

Genetics: Angus-based.

Comments: Weaned 90+ days. Broke to bunks and waters. Northern-type feeding calves.

Contractor: Marcus Harward • 704-322-0840

Programs:



Flesh: Medium

Frame: Medium

Lot 9402 2 Loads of STEERS

Price: \$ _____ Buyer # _____

2 C Cattle, Dale Casstevens
 Dobson, NC - 35 miles northwest of Winston-Salem, NC

Backgrounded, Weaned, BQA Certified

Base Weight: 825 lbs. **Wt. Stop:** 860 lbs. **Variance:** 150 lbs.

Pickup Date: May 8 or 9

Slide/Shrink: 2% shrink and \$5/cwt slide topside only

Weigh: Hauled 10 miles and weighed on the truck on certified scales

Notice: Need a **48** hour notice to load

Colors: 80% Black/BWF, 7% Red, 13% Ch-X (no pink noses)

Muscling: 90% #1 - 10% #1½

Nutrition: Mainly on pasture with a little feed (haylage and corn gluten)

Vaccinations: Bovi-Shield Gold 5 (2x), Inforce 3 (2x), Ultrabac 7 w/som (2x), Mycoplasma vaccine (1x)

Dewormer: LongRange (1x)

Implants: Synovex S

Genetics: Continental X Angus crossbreds

Comments: Weaned 120+ days. 132 head to sort two loads out of. Mainly running on grass, getting just a little feed, carrying a medium to med-light flesh.

Contractor: Marcus Harward • 704-322-0840

Programs:



Flesh: Medium and Medium-Light

Frame: Medium

Cattle that are picked up after the stated delivery dates will be subject to a 3# per day increase on the base weight and any weight stops for each day late after the last stated delivery date.

Lot 9403 1 Load of STEERS

Price: \$ _____ Buyer # _____

C & W Farms

Asheboro, NC - 40 miles south of Greensboro, NC

Backgrounded, Weaned**Base Weight:** 850 lbs. **Wt. Stop:** 885 lbs. **Variance:** 125 lbs.**Pickup Date:** May 11 or 12**Slide/Shrink:** 2% shrink and \$5/cwt slide topside only**Weigh:** Weighed on the ground at the farm on certified scales**Notice:** Need a **48** hour notice to load**Colors:** 70% Black/BWF, 30% Red or Ch-X (no pink noses)**Flesh:** Medium & Medium –**Muscling:** 80% #1 - 20% #1½**Frame:** Medium**Nutrition:** TMR (silage, wet gluten, cotton) 5-10# and grazing pasture with free choice mineral and hay.**Vaccinations:** CattleMaster Gold 5 (1x), Bovi-Shield Gold 5 (1x), Cavalry 9 (2x)**Dewormer:** LongRange (1x)**Implants:** None**Genetics:** Angus-X commercial.**Comments:** Weaned over 150+ days. Broke to bunks and waters. Purchased as 3 and 4 weights, double vaccinated, and turned out on grass, getting just a little feed. 300+ head to sort two loads from (lots 9394 & 9403).**Contractor:** Marcus Harward • 704-322-0840**Programs:****Lot 9404 3 Loads of STEERS**

Price: \$ _____ Buyer # _____

Stokes Livestock LLC

Chilhowie, VA - 35 miles southwest of Wytheville, VA

Backgrounded, Weaned**Base Weight:** 895 lbs. **Wt. Stop:** 935 lbs. **Variance:** 125 lbs.**Pickup Date:** ASAP - May 8 - 15**Slide/Shrink:** 1% shrink and \$5/cwt slide topside only**Weigh:** Hauled 30 miles and weighed on the ground on certified scales**Notice:** Need a **48** hour notice to load**Colors:** 75% Black/BWF, 10 hd Red, 32 hd Ch-X (no pink noses)**Flesh:** Medium**Muscling:** 90% #1 - 10% #1½**Frame:** Medium**Nutrition:** TMR 35# silage, 2# DDGs, 2# wet hay with free choice hay and minerals.**Vaccinations:** Bovi-Shield Gold One Shot (1x), Bovi-Shield Gold 5 (1x), Cavalry 9 w/tet (2x)**Dewormer:** Dectomax Inject (2x)**Implants:** Synovex S**Genetics:** Angus-X commercial.**Comments:** Weaned 120+ days. Broke to bunks and waters. Reputational cattle on a good herd health and nutrition program.**Contractor:** Marcus Harward • 704-322-0840**Programs:**

Lot 9405 1 Load of HEIFERS

Price: \$ _____ Buyer # _____

Rosenbaum Feeder Cattle

Glade Spring, VA - 15 miles east of Abingdon, VA

Backgrounded, Weaned, Guaranteed Open**Base Weight:** 550 lbs. **Wt. Stop:** 585 lbs. **Variance:** 125 lbs.**Pickup Date:** May 8 - 15**Slide/Shrink:** 2% shrink and \$10/cwt slide topside only**Weigh:** Weighed on the ground at the farm on certified scales**Notice:** Need a **24-48** hour notice to load**Colors:** 75% Black/BWF, 25% Red or Ch-X (no pink noses)**Muscling:** 90% #1 - 10% #1½**Nutrition:** TMR silage, distillers grain, with free choice pasture, hay, and minerals.**Vaccinations:** Bovi-Shield Gold 5 (2x), Presponse (2x), Inforce 3 (1x), Ultrabac 7 somubac (1x), Ultrachoice 8 (1x)**Dewormer:** Ivomec Pour-On (2x)**Implants:** None**Genetics:** Angus-X commercial.**Comments:** Weaned 90+ days. Broke to bunks and waters. Purchased and have been together for at least 90+ days running out on grass lots.**Contractor:** Marcus Harward • 704-322-0840**Programs:****Flesh:** Medium**Frame:** Medium**Lot 9406 1 Load of HEIFERS**

Price: \$ _____ Buyer # _____

5-H Livestock

Norman, NC - 40 miles south of Asheboro, NC

Backgrounded, Weaned, Guaranteed Open**Base Weight:** 585 lbs. **Wt. Stop:** 620 lbs. **Variance:** 150 lbs.**Pickup Date:** May 15 - 28**Slide/Shrink:** 2% shrink and \$10/cwt slide topside only**Weigh:** Weighed on the ground at the farm on certified scales**Notice:** Need a **24-48** hour notice to load**Colors:** 70% Black/BWF, 30% Red or Ch-X (no pink noses)**Muscling:** 90% #1 - 10% #1½**Nutrition:** Grazing rye grass with a little hay and handfed just a little to keep them coming up.**Vaccinations:** Inforce 3 (2x), Vira Shield 6 (2x), Vision 7 w/spur (2x)**Dewormer:** Dectomax (2x)**Implants:** None**Genetics:** Angus-X commercial.**Comments:** Weaned 100+ days. Guaranteed open. Brought in as 3-weights and mainly just running on grass and will have just a medium to medium-light flesh.**Contractor:** Marcus Harward • 704-322-0840**Programs:****Flesh:** Medium**Frame:** Medium

Cattle that are picked up after the stated delivery dates will be subject to a 3# per day increase on the base weight and any weight stops for each day late after the last stated delivery date.

Lot 9407 1 Load of HEIFERS

Price: \$ _____ Buyer # _____

Donald Chriscoe Farm

Asheboro, NC - 40 miles south of Greensboro, NC

Backgrounded, Weaned, Guaranteed Open**Base Weight:** 600 lbs. **Wt. Stop:** 635 lbs. **Variance:** 150 lbs.**Pickup Date:** May 8 - 15**Slide/Shrink:** 2% shrink and \$8/cwt slide topside only**Weigh:** Weighed on the ground at the farm on certified scales**Notice:** Need a **24-48** hour notice to load**Colors:** 90% Black/BWF, 4% Red, 6% Ch-X (no pink noses)**Flesh:** Medium**Muscling:** 90% #1 - 10% #1½**Frame:** Medium**Nutrition:** Haylage and DDG TMR with access to mineral, hay, and some pasture.**Vaccinations:** Vista 5 (2x), Nuplura (1x), Vision 7 20/20 (1x), Occuguard Pinkeye**Dewormer:** Ivomec Inject (2x)**Implants:** None**Genetics:** Angus-X commercial. Sired by Angus and SimAngus bulls.**Comments:** Weaned 90+ days. Broke to bunks and waters. Purchased from local producers. Palpated and guaranteed open.**Contractor:** Marcus Harward • 704-322-0840**Programs:****Lot 9408 1 Load of HEIFERS**

Price: \$ _____ Buyer # _____

Dixon Family Farms & Holt Farms

Graham, NC - 20 miles east of Greensboro, NC

Backgrounded, Weaned, Guaranteed Open, BQA Certified**Base Weight:** 640 lbs. **Wt. Stop:** 675 lbs. **Variance:** 150 lbs.**Pickup Date:** May 8 - 15; not on May 14 if possible**Slide/Shrink:** 2% shrink and \$8/cwt slide topside only**Weigh:** Weighed on the farm on Certified Scales**Notice:** Request a **48** hour notice to load**Colors:** 100% Black/BWF**Flesh:** Medium**Muscling:** 95% #1 - 5% #1½**Frame:** Medium**Nutrition:** Silage with grain OR corn cob & gluten TMR with pasture grass, hay, and free choice minerals.**Vaccinations:** Bovi-Shield Gold One Shot (1x), Bovi-Shield Gold 5 (1x), Ultrabac 7 (2x), Pink eye vaccine (1x)**Dewormer:** Ivomec Injectable**Implants:** None**Genetics:** Angus-X commercial. Sired by Angus and SimAngus bulls.**Comments:** Weaned 100+ days. Bunk broke, broke to waters. Could be 2-3 with a spot in their eye. Approximately half of the load will be from each producer.**Contractor:** Marcus Harward • 704-322-0840**Programs:**

Lot 9409 1 Load of HEIFERS

Price: \$ _____ Buyer # _____

Rocking H Cattle Company

Turnersburg, NC - 10 miles NW of Statesville, NC

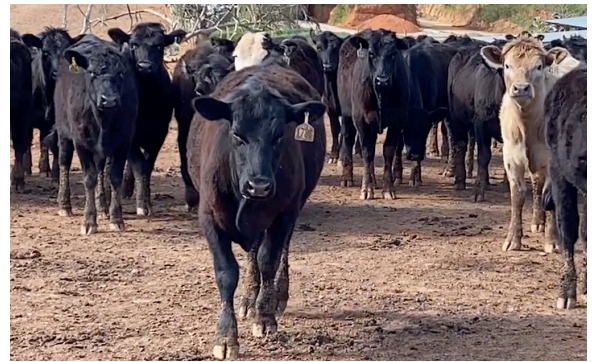
Home-Raised, All-Natural, GAP Certified, Source & Age, Natural Verified**Base Weight: 675 lbs. Wt. Stop: 710 lbs. Variance: 125 lbs.****Pickup Date:** May 18 - 22**Slide/Shrink:** 2% shrink and \$7/cwt slide topside only**Weigh:** Weighed on the ground at Harward Brothers Livestock Market on certified scales**Notice:** Need a **48** hour notice to load**Colors:** 95% Black/BWF, 5% Ch-X (no pink noses)**Muscling:** 95% #1 - 5% #1½**Nutrition:** TMR with free choice pasture, minerals, and hay.**Vaccinations:** Vista Once (1x), Vista 5 (1x), Vision 7 w/somnus (2x)**Dewormer:** LongRange (1x), Cydectin (1x) **Implants:** None**Genetics:** Sired by Angus, SimAngus, & CharolaisX bulls out of Angus-X cows. 60-75% Angus, 25-40% continental.**Comments:** Weaned 90+ days. Broke to bunks and waters. EID tagged. BQA Certified. **GAP Certified - GAP Certificate can transfer with cattle at no cost to buyer. Beef Traxx Process Verified Natural. Source & Age Verified.****Contractor:** Marcus Harward • 704-322-0840**Programs:****Flesh:** Medium**Frame:** Medium**Lot 9410 1 Load of HEIFERS**

Price: \$ _____ Buyer # _____

Rosenbaum Feeder Cattle

Glade Spring, VA - 15 miles east of Abingdon, VA

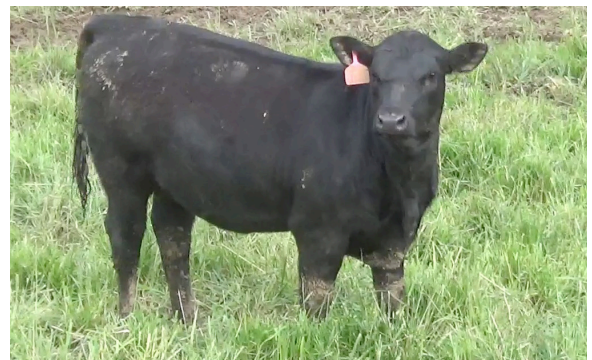
Backgrounded, Weaned, Guaranteed Open**Base Weight: 675 lbs. Wt. Stop: 710 lbs. Variance: 125 lbs.****Pickup Date:** May 8 - 15**Slide/Shrink:** 2% shrink and \$7/cwt slide topside only**Weigh:** Weighed on the ground at the farm on certified scales**Notice:** Need a **24-48** hour notice to load**Colors:** 75% Black/BWF, 25% Red or Ch-X (no pink noses)**Muscling:** 90% #1 - 10% #1½**Nutrition:** TMR silage, distillers grain, with free choice pasture, hay, and minerals.**Vaccinations:** Bovi-Shield Gold 5 (2x), Presponse (2x), Inforce 3 (1x), Ultrabac 7 somubac (1x), Ultrachoice 8 (1x)**Dewormer:** Ivomec Pour-On (2x) **Implants:** None**Genetics:** Angus-X commercial.**Comments:** Weaned 90+ days. Broke to bunks and waters. Purchased and have been together for at least 90+ days running out on grass lots.**Contractor:** Marcus Harward • 704-322-0840**Programs:****Flesh:** Medium**Frame:** Medium

Cattle that are picked up after the stated delivery dates will be subject to a 3# per day increase on the base weight and any weight stops for each day late after the last stated delivery date.

Lot 9411 1 Load of HEIFERS

Price: \$ _____ Buyer # _____

L & G Farms

Jackson Springs, NC - 40 miles south of Asheboro, NC

Backgrounded, Weaned, Guaranteed Open**Base Weight:** 675 lbs. **Wt. Stop:** 710 lbs. **Variance:** 150 lbs.**Pickup Date:** May 7 - 15**Slide/Shrink:** 2% shrink and \$7/cwt slide topside only**Weigh:** Weighed on the ground at the farm on certified scales**Notice:** Need a **24-48** hour notice to load**Colors:** 90% Black/BWF, 10% Red or Ch-X (no pink noses)**Muscling:** 90% #1 - 10% #1½**Nutrition:** Grazing rye grass with a little hay and handfed just a little to keep them coming up.**Vaccinations:** Inforce 3 (2x), Vira Shield 6 (2x), Vision 7 w/spur (2x)**Dewormer:** Dectomax (2x)**Implants:** None**Genetics:** Angus-X commercial.**Comments:** Weaned 100+ days. Guaranteed open. Brought in as 3-weights and mainly just running on grass and will have just a medium to medium-light flesh.**Contractor:** Marcus Harward • 704-322-0840**Programs:****Flesh:** Medium**Frame:** Medium**Lot 9412 1 Load of HEIFERS**

Price: \$ _____ Buyer # _____

Frank Howey Farms - Frank Howey Jr

Mount Croghan, SC - 30 miles east of Charlotte, NC

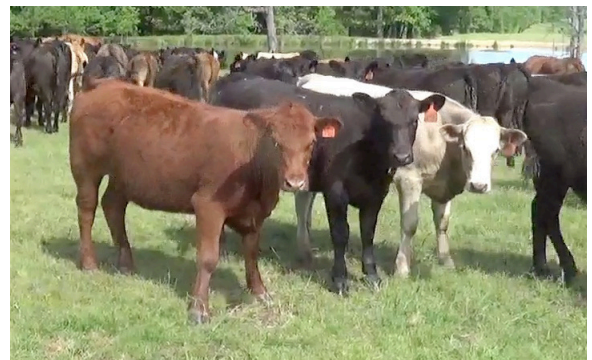
Home-Raised, All-Natural, GAP Certified, Backgrounded, Weaned**Base Weight:** 750 lbs. **Wt. Stop:** 785 lbs. **Variance:** 150 lbs.**Pickup Date:** May 18 - 22**Slide/Shrink:** No shrink and \$5/cwt slide topside only**Weigh:** Hauled 35 miles to Stanly Livestock Market and weighed on the ground on Certified Scales**Notice:** Need a **48** hour notice to load. Will load about noon**Colors:** 60% Black/BWF, 30% Red, 10% Ch-X (no pink noses)**Muscling:** 95% #1 - 5% #1½**Nutrition:** 13% pellet free-choice feed with free choice rye grass, hay, and VitaFerm minerals.**Vaccinations:** Vista 5 (1x), Vista Once (1x), Vision 7 w/ somnus (1x)**Dewormer:** Safeguard (2x)**Implants:** None**Genetics:** Sired by Angus, Red Angus, and SimAngus bulls, out of commercial cows. Calves 60-70% Angus. Bieber Red Angus genetics, EBS Farms Angus, and High Ridge Farms SimAngus.**Comments:** Weaned 90+ days. **Owner Certified Natural and GAP-4 Certified.****Contractor:** Marcus Harward • 704-322-0840**Programs:**Certified
NATURAL**PrimeVAC**
BY MERCK ANIMAL HEALTH**Flesh:** Medium**Frame:** Medium

Lot 9413 1 Load of HEIFERS

Price: \$ _____ Buyer # _____

Gibson Farms - Jimmy Gibson

Olin, NC - 10 miles north of Statesville, NC

Home-Raised, All-Natural, GAP Certified, Backgrounded, Weaned**Base Weight: 750 lbs. Wt. Stop: 785 lbs. Variance: 150 lbs.****Pickup Date:** May 11 - 15**Slide/Shrink:** 2% shrink and \$5/cwt slide topside only**Weigh:** Weighed on the ground at the farm on certified scales.**Notice:** Need a **48** hour notice to load**Colors:** 94% Black/BWF, 1 hd Red, 1 hd RWF, 2 hd Ch-X (no pink noses) **Flesh:** Medium**Muscling:** 80% #1 - 20% #1½ **Frame:** Medium**Nutrition:** Silage TMR with free choice pasture, minerals, and hay.**Vaccinations:** Vira Shield 6 VL5 (2x), Cavalry 9 (2x), Custom Pasteurella (2x), Custom Pinkeye (1x)**Dewormer:** Dectomax Inj. (2x)**Implants:** None**Genetics:** Sired by Angus, SimAngus, & Simmental bulls out of crossbred cows.**Comments:** Weaned 90+ days. Broke to bunks and waters. **Owner Certified Natural and GAP Certified - GAP Certificate can transfer with cattle at no cost to buyer.****Contractor:** Jimmy Dagenhart • 704-425-3587**Programs:****Lot 9414 2 Loads of HEIFERS**

Price: \$ _____ Buyer # _____

Donald Chriscoe Farm

Asheboro, NC - 40 miles south of Greensboro, NC

Backgrounded, Weaned, Guaranteed Open**Base Weight: 750 lbs. Wt. Stop: 785 lbs. Variance: 150 lbs.****Pickup Date:** May 8 - 15**Slide/Shrink:** 2% shrink and \$5/cwt slide topside only**Weigh:** Weighed on the ground at the farm on certified scales**Notice:** Need a **24-48** hour notice to load**Colors:** 92% Black/BWF, 3% Red, 5% Ch-X (no pink noses) **Flesh:** Medium**Muscling:** 90% #1 - 10% #1½ **Frame:** Medium**Nutrition:** Haylage and DDG TMR with access to mineral, hay, and some pasture.**Vaccinations:** Vista 5 (2x), Nuplura (1x), Vision 7 20/20 (1x), Occuguard Pinkeye**Dewormer:** Ivomec Inject (2x)**Implants:** None**Genetics:** Angus-X commercial. Sired by Angus and SimAngus bulls.**Comments:** Weaned 90+ days. Broke to bunks and waters. Purchased from local producers. Palpated and guaranteed open.**Contractor:** Marcus Harward • 704-322-0840**Programs:**

Cattle that are picked up after the stated delivery dates will be subject to a 3# per day increase on the base weight and any weight stops for each day late after the last stated delivery date.

Lot 9415 1 Load of HEIFERS

Price: \$ _____ Buyer # _____

Rosenbaum Feeder Cattle

Glade Spring, VA - 15 miles east of Abingdon, VA

Backgrounded, Weaned, Guaranteed Open**Base Weight:** 775 lbs. **Wt. Stop:** 810 lbs. **Variance:** 125 lbs.**Pickup Date:** May 8 - 15**Slide/Shrink:** 2% shrink and \$5/cwt slide topside only**Weigh:** Weighed on the ground at the farm on certified scales**Notice:** Need a **24-48** hour notice to load**Colors:** 75% Black/BWF, 25% Red or Ch-X (no pink noses)**Muscling:** 90% #1 - 10% #1½**Nutrition:** TMR silage, distillers grain, with free choice pasture, hay, and minerals.**Vaccinations:** Bovi-Shield Gold 5 (2x), Presponse (2x), Inforce 3 (1x), Ultrabac 7 somubac (1x), Ultrachoice 8 (1x)**Dewormer:** Ivomec Pour-On (2x)**Implants:** None**Genetics:** Angus-X commercial.**Comments:** Weaned 90+ days. Broke to bunks and waters. Purchased and have been together for at least 90+ days running out on grass lots.**Contractor:** Marcus Harward • 704-322-0840**Programs:****Flesh:** Medium**Frame:** Medium**Lot 9416 1 Load of HEIFERS**

Price: \$ _____ Buyer # _____

Knox Farms

Cleveland, NC - 10 miles east of Statesville, NC

Backgrounded, Weaned, Guaranteed Open**Base Weight:** 790 lbs. **Wt. Stop:** 825 lbs. **Variance:** 125 lbs.**Pickup Date:** May 8 - 15**Slide/Shrink:** 2% shrink and \$5/cwt slide topside only**Weigh:** Weighed on the truck on Certified Scales.**Notice:** Need a **48** hour notice to load**Colors:** 93% Black/BWF, 4 hd Ch-X (no pink noses)**Muscling:** 95% #1 - 5% #1½**Nutrition:** TMR hay, gin trash, wet gluten, soybean meal, corn, & mineral package and grazing pasture.**Vaccinations:** Bovi-Shield Gold One Shot (1x), Bovi-Shield Gold 5 (1x), Inforce 3 (1x), Vision 7 20/20 (2x)**Dewormer:** Safeguard (1x), Cydectin (2x)**Implants:** Revalor IH**Genetics:** Angus-X commercial**Comments:** Purchased as 3 & 4 weights in the fall and running together for over 100 days. Broke to bunks. Docile. Palpated and guaranteed open.**Contractor:** Jimmy Dagenhart • 704-425-3587**Programs:****Flesh:** Medium**Frame:** Medium

Lot 9417 1 Load of STEERS and HEIFERS

Price: \$ _____ Buyer # _____

Gibson Farms - Jimmy Gibson

Olin, NC - 10 miles north of Statesville, NC

Home-Raised, All-Natural, GAP Certified, Backgrounded, Weaned**Steers Wt: 550 lbs. Wt. Stop: 585 lbs. Variance: 150 lbs.****Heifers Wt: 525 lbs. Wt. Stop: 560 lbs. Variance: 150 lbs.****Heifers sell \$0.10 back****Pickup Date:** May 11 - 15**Slide/Shrink:** 2% shrink and \$10/cwt slide topside only**Weigh:** Weighed on the ground at the farm on certified scales.**Notice:** Need a **48 hour** notice to load**Colors:** 94% Black/BWF, 2 hd Red, 3 hd Ch-X (no pink noses)**Muscling:** 70% #1 - 30% #1½**Nutrition:** Grazing rye grass and getting just a little feed with free choice mineral.**Vaccinations:** Vira Shield 6 VL5 (2x), Cavalry 9 (2x), Custom Pasteurella (2x), Custom Pinkeye (1x)**Dewormer:** Dectomax Inj. (2x)**Implants:** None**Genetics:** Sired by Angus, SimAngus, & Simmental bulls out of crossbred cows.**Comments:** Weaned 90+ days. Could be 2-3 with a blue eye. **Owner Certified Natural and GAP Certified - GAP Certificate can transfer with cattle at no cost to buyer.****Contractor:** Jimmy Dagenhart • 704-425-3587**Programs:****Flesh:** Medium & Medium-Thin**Frame:** Medium**Lot 9418 1 Load of STEERS and HEIFERS**

Price: \$ _____ Buyer # _____

Chatham Cattle Alliance

Bear Creek, NC - 8 miles south of Siler City, NC

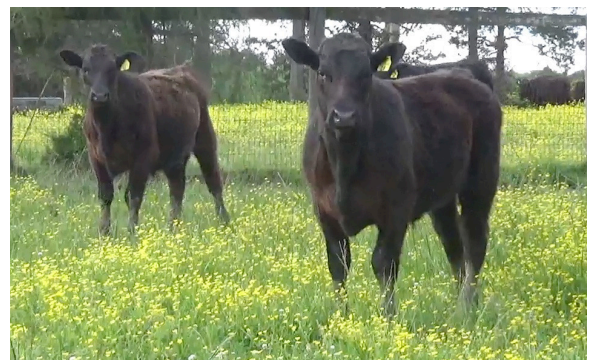
Home-Raised, Backgrounded, Weaned, Open**50 Steers Wt: 585 lbs. Wt. Stop: 620 lbs. Variance: 200 lbs.****35 Heifers Wt: 585 lbs. Wt. Stop: 620 lbs. Variance: 200 lbs.****Heifers sell \$0.10 back****Pickup Date:** May 9 **Saturday****Slide/Shrink:** No shrink and \$10/cwt slide topside only**Weigh:** Hauled 5-20 miles, sorted, and weighed on the ground on certified scales**Notice:** Request to load on Saturday, May 9****Colors:** 97% Blk/BWF, 3% Ch-X (no pink noses)**Muscling:** 90% #1 - 10% #1½**Nutrition:** TMR and grazing pasture with hay and free choice minerals**Vaccinations:** SelectVac 45 or PrimeVac 45 programs: (2x) Modified Live Vaccines, (2x) Blackleg**Dewormer:** Yes**Implants:** None**Genetics:** High % Angus genetics crossed with continental-Angus cows.**Comments:** Weaned 55+ days. A good load from the new Chatham County Cattle Alliance. This load will have 4 producers on it - Straughn, Seymour, Johnson, & Price.**Contractor:** Brooke Harward • 704-322-9770**Programs:****Flesh:** Medium**Frame:** Medium

Cattle that are picked up after the stated delivery dates will be subject to a 3# per day increase on the base weight and any weight stops for each day late after the last stated delivery date.

Lot 9419 1 Load of STEERS and HEIFERS

Price: \$ _____ Buyer # _____

J & M Farms

Denton, NC - 15 miles southwest of Asheboro, NC

Home-Raised, All-Natural, Backgrounded, Weaned, Open**30 Steers Wt: 600 lbs. Wt. Stop: 625 lbs. Variance: 200 lbs.****50 Heifers Wt: 595 lbs. Wt. Stop: 620 lbs. Variance: 200 lbs.****Heifers sell \$0.10 back****Pickup Date:** May 18 - 22**Slide/Shrink:** 2% shrink and \$8/cwt slide topside only**Weigh:** Weighed on the ground at the farm on certified scales**Notice:** Need a 48 hour notice to load**Colors:** 95% Blk/BWF, 2 hd Red, 2 hd Ch-X (no pink noses)**Flesh:** Medium**Muscling:** 95% #1 - 5% #1½**Frame:** Medium**Nutrition:** 15% CPC Developer feed with mineral pack and access to hay and pasture.**Vaccinations:** Bovi-Shield Gold One Shot (1x), Bovi-Shield Gold 5 (1x), Cavalry 9 (2x)**Dewormer:** --**Implants:** None**Genetics:** Predominantly sired by Angus bulls and out of Angus-based cows. Simmental or Charolais influence in some at 50% or less. Calves are 50-75% Angus.**Comments:** Weaned 45+ days. Bunk broke. Docile. Born last fall. **Owner Certified Natural - will sign all-natural affidavits or complete a GAP audit at the request of the buyer.****Contractor:** Marcus Harward • 704-322-0840**Programs:***Certified*
NATURAL**SelectVAC.****Lot 9420 1 Load of STEERS and HEIFERS**

Price: \$ _____ Buyer # _____

Lazy "L" Land & Cattle, Mark Linkesh

Dahlonega, GA - 20 miles north of Gainesville, GA

Home-Raised, All-Natural, Backgrounded, Weaned, Open**Steers Wt: 770 lbs. Wt. Stop: 805 lbs. Variance: 150 lbs.****Heifers Wt: 770 lbs. Wt. Stop: 805 lbs. Variance: 150 lbs.****Heifers sell \$0.10 back****Pickup Date:** May 8 - 15**Slide/Shrink:** 2% shrink and \$5/cwt slide topside only**Weigh:** Weighed on the ground at the farm on certified scales**Notice:** Need a 48 hour notice to load**Colors:** 100% Blk/BWF**Flesh:** Medium**Muscling:** 95% #1 - 5% #1½**Frame:** Medium**Nutrition:** 10# of 14% Oglethorpe Grower 3 with free choice mineral, pasture, and hay**Vaccinations:** Bovi-Shield Gold 5 FP 5 (2x), Ultrabac 7 (2x)**Dewormer:** Safeguard, Inject. Dectomax (2x)**Implants:** None**Genetics:** Sired by Angus bulls from Three Trees Farm out of Angus and SimAngus cows.**Comments:** Weaned 100+ days. Bunk broke. Docile. Vet palpated guaranteed open. 75 head to sort for the load. **Owner Certified Natural - will sign all-natural affidavits.****Contractor:** David Landreth • 864-444-8214**Programs:***Certified*
NATURAL**SelectVAC.**

Lot 9421 1 Load of STEERS and HEIFERS

Price: \$ _____ Buyer # _____

Tar Heel Farms - Paul & Jeremiah Price
 Goldston, NC - 8 miles south of Siler City, NC

Home-Raised, Backgrounded, Weaned, Open

43 Steers Wt: 815 lbs. Wt. Stop: 850 lbs. Variance: 175 lbs.
26 Heifers Wt: 780 lbs. Wt. Stop: 815 lbs. Variance: 175 lbs.
Heifers sell \$0.07 back



Pickup Date: ASAP - May 8 - 15

Slide/Shrink: 2% shrink and \$5/cwt slide topside only

Weigh: Weighed on the ground at the farm on certified scales

Notice: Need a **48** hour notice to load

Colors: 95% Blk/BWF, 3 hd Ch-X (no pink noses)

Muscling: 95% #1 - 5% #1½

Nutrition: TMR - Silage, Purina feed, corn or wheat with hay and free choice minerals.

Vaccinations: Vista Once (1x), Vista 5 (1x), Ultrabac 7 (1x), Ultrabac 7 w/somnus (1x)

Dewormer: Dectomax (2x)

Implants: None

Genetics: Predominantly Angus - sired by Angus or SimAngus bulls and out of Angus-X cows

Comments: Weaned 100+ days. Bunk broke. Docile. Running on a 5 acre lot.

Contractor: Marcus Harward • 704-322-0840

Programs:

PrimeVAC™
 BY MERCK ANIMAL HEALTH



Flesh: Medium

Frame: Medium

THANK YOU TO THE HELPERS.

#helpers

Thank you to all of our essential workers who continue to provide and serve during this time including our agricultural industry workers - farmers, feed store operators, processing workers, truck drivers, veterinarians, grocery store employees, restaurant workers and many more - as well as our front line workers in medicine and other critical infrastructure.

Cattle that are picked up after the stated delivery dates will be subject to a 3# per day increase on the base weight and any weight stops for each day late after the last stated delivery date.

2020 UPCOMING **SPECIAL SALE SCHEDULE**

May 6 - Video Sale

May 14 - Graded Feeder Calf Sale

June 3 - Video Sale

June 4 - Graded Feeder Calf Sale

July 8 - Video Sale

July 9 - Weaned Value Added BQA Sale

August 5 - Video Sale

August 6 - Graded Feeder Calf Sale

September 2 - Video Sale

September 3 - Weaned Value Added BQA Sale

September 10 - Graded Feeder Calf Sale

October 7 - Video Sale

November 4 - Video Sale

December 2 - Video Sale





MAY 14

GRADED FEEDER CALF SALE

EXPECTING 800+ HEAD.

Will typically have 2-4 full truckloads of grade “M, Angus-based” steers and 1-2 truckloads of “M, Angus-based” heifers in addition to other graded lots.

All calves given at least one round of MLV and clostridial.

Stanly County Livestock Market • Norwood, NC
Sale time: 6:00 pm est.

Conference call available at sale time!

Regular Graded Feeder Calf Sales

- Steers or heifer calves that are at least 300 lbs. No bulls are allowed.
- Steers must be properly castrated and healed.
- Calves must not have horns - either be polled or properly dehorned and healed.
- Producer must submit the “Regular Sale Health Record Form” on or before sale day (provided through Stanly County Livestock Market or at www.macsvideo.com/feeder-sales).

Vaccinations

- One dose of a Clostridial/Blackleg vaccine.
- One dose of a Modified Live Respiratory vaccine with Pasteurella
- At least one round of parasite control with a recognized de-wormer

Other Conditions

- Calves need to be tagged with a regular sale ear tag (orange tag) prior to sale day.



28978 Misenheimer Rd • Richfield, NC 28137
Office: 704-463-5828 • Marcus Harward: 704-322-0840

info@macsvideo.com • www.MACSvideo.com