



## MID-ATLANTIC CATTLE SALES

*A family owned and operated livestock video auction  
with 30+ years of livestock marketing experience.*

---

# MARCH 4, 2025

## TUESDAY AT 1:00 PM EST

**WWW.MACSVIDEO.COM**



**Mid-Atlantic Cattle Sales, LLC**  
28978 Misenheimer Rd. Richfield, NC 28137  
704-322-0840 • 704-322-9770  
info@macsvideo.com

**DVAuction**  
Broadcasting Real-Time Auctions

# Video Sale INFORMATION

The cattle offered for sale are indicated on the following sale sheets and the online sale description as described to the MACS representatives by the owner. They are described by lot numbers, seller, location of cattle, numbers of head, estimated weight, management practices, delivery date, conditions of sale and delivery, and verified programs. Representatives for each load are listed under each respective lot. Every effort has been made to assure the correctness of this information but all announcements from the auctioneer or official auction staff prior to or during the sale shall take precedence over printed matter herein.

## SALE DATE & TIME:

Tuesday - March 4, 2025

1:00 pm est. | 12:00 pm cst.

## CONTACT:

Marcus Harward .....704-322-0840

Brooke Harward .....704-322-9770

[www.MACSvideo.com](http://www.MACSvideo.com)

View catalog, videos, and additional updates online.

[www.vimeo.com/macsvideo](http://www.vimeo.com/macsvideo)

All videos of sale cattle are posted directly on our video page listed above and on DV Auction

**\*MACS Sale Terms and Conditions are listed in this catalog and online. All loads will sell under these terms and conditions.**

## Bidding Options

We want to offer you the best opportunities we can to participate in our sales each month.  
Below are three options for bidding on the sale.

### 1. CONFERENCE CALL

After 12:45 eastern on sale day, you can call the auction number to listen and bid on the sale. To bid during the sale, you will use your buyer number to bid on the lot. Contact Marcus or Brooke prior to the sale to receive a buyer's number. *Please keep background noise to a minimum as we will have multiple people on the line. To mute your phone, press \*1. To un-mute, press \*1 again.*

**CALL-IN NUMBER: 1-866-906-9888**

**PASSCODE: 9461720 #**



### 2. DV AUCTION - INTERNET VIEWING AND BIDDING

To view the sale or bid online, visit [www.DVAuction.com](http://www.DVAuction.com). Find the "Mid-Atlantic Cattle Sales (Richfield, NC)" sale and click on "Details." From this page you can view the catalog, videos, or log in to watch the sale. If you have an account, log in and view the sale. If you do not, you must create an account under the "Create New Account" tab in the upper left hand corner of the screen. You will need to confirm this account through your e-mail. *It is best to do this at least a day before the sale.*

**You DO NOT have to be approved just to watch the sale but you will still need to create an account with DVAuction. To register for a buyer's number, call Brooke at 704-322-9770 prior to the sale to be approved to bid online.**

### 3. ABSENTEE BIDDING

For people who can not view or bid on the sale at sale time, we have can handle closed bids in house and assist you with absentee bidding. Contact Marcus at 704-322-0840 for more information.

*"And we know that in all things God works for the good of those who love him,  
who have been called according to his purpose."*

**ROMANS 8:28**



# LOT SUMMARY

## TUESDAY, MARCH 4, 2025

Video Sale Information	Pg 2
Table of Contents / Lot Summary	Pg 3

LOT NUMBER	LOAD NUMBER	TYPE	BASE WT.	PRODUCER	STATE	DELIVERY	PAGE NUMBER
Lot 5069	1 Load	Steers	760 lbs.	Floyd Cattle Company	SC	March 10-14	Pg 4
Lot 5070	2 Loads	Steers	860 lbs.	Talley Farms Inc *GAP	NC	March 6-14	Pg 4
Lot 5071	1 Load	Steers	870 lbs.	Rocking H Cattle Co *GAP CARE VNB NHTC	NC	March 6-14	Pg 5
Lot 5072	1 Load	Steers	890 lbs.	B & D Farms *GAP VNB NHTC	SC	March 10-14	Pg 5
Lot 5073	1 Load	Steers	885 lbs.	2C Cattle	NC	March 10-14	Pg 6
Lot 5074	1 Load	Steers	910 lbs.	Donald Chriscoe Farm *	NC	March 6-14	Pg 6
Lot 5075	1 Load	Steers	910 lbs.	Cox Land & Cattle *	NC	March 17-21	Pg 7
Lot 5076	.65 Load	Steers	900 lbs.	K & B Cattle Co *	GA	March 10-14	Pg 7
Lot 5077	1 Load	Heifers	830 lbs.	Donald Chriscoe Farm *	NC	March 6-14	Pg 8
Lot 5078	1 Load	Steers Heifers	700 lbs. 755 lbs.	Ronnie Johnson Farm *VNB NHTC	GA	March 10-14	Pg 8
Lot 5079	1 Load	Steers Heifers	745 lbs. 730 lbs.	Teague & Hunsucker *VNB NHTC	NC	March 6-14	Pg 9
Lot 5080	1 Load	Steers Heifers	805 lbs. 720 lbs.	BSC Cattle *	GA	March 17-21	Pg 9

Upcoming Video Sale Dates	Pg 10
2025 Feeder Calf Meeting - March 27, 2025	Pg 11
Graded Feeder Calf Sale - March 20, 2025	Pg 12
DV Auction Online Bidding	Pg 13
MACS Sale Terms & Conditions	Pg 14-15



\* = Affidavit Natural    GAP= GAP Certified    VNB= Verified Natural  
 NHTC= Non-Hormone Treated    CARE= BeefCARE Certified

**Lot 5069 1 Load of STEERS**

Price: \$ \_\_\_\_\_ Buyer # \_\_\_\_\_

**Floyd Cattle Company**

Aynor, SC - 40 miles east of Florence, SC

**Backgrounded, Weaned**

**Base Weight:** 760 lbs. **Wt. Stop:** 800 lbs. **Variance:** 150 lbs.

**Pickup Date:** March 10-14 **Estimated Head Count** 64

**Slide/Shrink:** 2% shrink and slide \$12/cwt topside only

**Weigh:** Certified ground scales at farm

**Notice to load:** 48 hours **Weaned:** 120+ days

**Colors:** 88% (56 hd) blk/bwf, 7 hd ch-x, 1 hd red/rwf

**Muscling:** 90% #1, 10% #1.5

**Nutrition:** Bunk fed 4-5# per head of 13% commodity feed and grazing rye grass with free choice mineral and hay.

**Vaccinations:** Vista Once (1x), Cavalry 9 (1x)

**Dewormer:** Safeguard (1x), Ivomec (1x) **Implants:** None

**Genetics:** Commercial Angus-based.

**Programs:** No

**Comments:** Broke to bunks and waters. Put in as 4-weights in September and October and backgrounded on pasture. Mainly grazing pasture and being fed a TMR. A good load of calves ready to go to feed.

**MACS Rep:** Chuck Doolittle, 704-221-1447

**Programs:**



**Flesh:** Medium

**Frame:** Medium

**Lot 5070 2 Loads of STEERS**

Price: \$ \_\_\_\_\_ Buyer # \_\_\_\_\_

**Talley Farms Inc**

Stanfield, NC - 15 miles east of Charlotte, NC

**Home-Raised, GAP-4, Natural, Backgrounded, Weaned, BQA Certified**

**Base Weight:** 860 lbs. **Wt. Stop:** 900 lbs. **Variance:** 175 lbs.

**Pickup Date:** March 6-14 **Estimated Head Count** 113

**Slide/Shrink:** 2% shrink and slide \$10/cwt topside only

**Weigh:** On the truck at Talley Feed Mill

**Notice to load:** 48 hours **Weaned:** 100+ days

**Colors:** 95% (110 hd) blk/bwf, 6 hd red/rwf

**Muscling:** 95% #1, 5% #1.5

**Nutrition:** Bunk fed a silage-based high roughage TMR with free choice mineral

**Vaccinations:** Vista Once (1x), Vista 5 (1x), Vision 7 somnus (2x)

**Dewormer:** Safeguard (1x), Ivermec (1x) **Implants:** None

**Genetics:** Sired by Stabilizer Angus & SimAngus bulls and out of Angus & Stabilizer cows.

**Programs:** GAP-4; Seller Affidavit

**Comments:** Broke to bunks and waters. Fancy set of high-quality, high-performing genetics from a reputational program with black Angus and Stabilizer genetics from Leachman Cattle. Will be a couple with blue eyes and a couple with ringworm and might be 1-2 with tipped horns. GAP certificate can transfer at no cost to buyer. (GAP#24266; Exp. 2/28/26).

**MACS Rep:** Bruce Shankle, 704-694-8686

**Programs:**



**Flesh:** Medium

**Frame:** Medium

**Lot 5071 1 Load of STEERS**

Price: \$ \_\_\_\_\_ Buyer # \_\_\_\_\_

**Rocking H Cattle Company**  
Norwood, NC - 40 miles east of Charlotte, NC

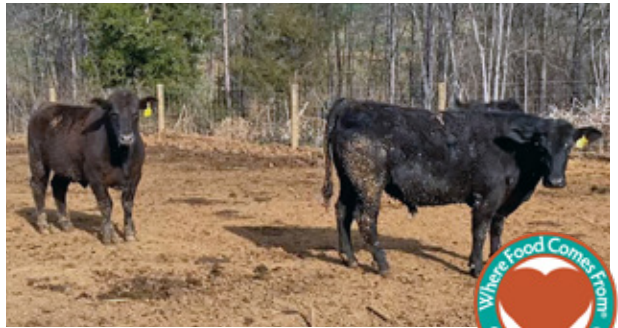

Home-Raised, GAP-4, CARE, Verified Natural, NHTC, Backgrounded, Weaned

**Base Weight: 870 lbs. Wt. Stop: 905 lbs. Variance: 150 lbs.**

**Pickup Date:** March 6-14 **Estimated Head Count** 56

**Slide/Shrink:** 2% shrink and slide \$10/cwt topside only

**Weigh:** Certified ground scales at farm

**Notice to load:** 48 hours **Weaned:** 90+ days

**Colors:** 80% blk/bwf, 10 hd ch-x, 3 hd red

**Flesh:** Medium

**Muscling:** 95% #1, 5% #1.5

**Frame:** Medium & Med/Large

**Nutrition:** Bunk fed TMR of oat silage, ground hay, soyhulls, wet corn gluten, whole corn, and mineral mixed in ration.

**Vaccinations:** Vista Once (3x), Vision 7 (1x), Vision 7 somnus (1x) (last shots given in December)

**Dewormer:** Safeguard (2x), Longrange (1x) **Implants:** None

**Genetics:** 50-75% Angus. Sired by Angus & SimAngus bulls from EBS Farms and Harward Sisters out of Angus-X (Sim or Char) cows.

**Programs:** GAP-4; BeefCare; IMI Verified Natural; NHTC; Angus Verified; Source & Age; Affidavit

**Comments:** Broke to bunks and waters. BQA Certified. A very good set of late fall & winter born steers with several years of high-performing genetics. Past years these calves have finished out as high percentage Choice and Prime. Natural certifications are able to transfer at no cost to the buyer. (GAP#22190, Exp 3/31/25). Have had three rounds of vaccinations. \*\*CARE certified and Rocking H has not previously or are currently involved in selling any carbon credits.

**MACS Rep:** Marcus Harward, 704-322-0840



**Lot 5072 1 Load of STEERS**

Price: \$ \_\_\_\_\_ Buyer # \_\_\_\_\_

**B & D Farms**  
Lancaster, SC - 35 miles southeast of Charlotte, NC



Home-Raised, GAP-4, Verified Natural, Backgrounded, Weaned

**Base Weight: 890 lbs. Wt. Stop: 930 lbs. Variance: 150 lbs.**

**Pickup Date:** March 10-14 **Estimated Head Count** 54

**Slide/Shrink:** 2% shrink and slide \$10/cwt topside only

**Weigh:** Hauled 3 miles, weighed on certified ground scales.

**Notice to load:** 48 hours **Weaned:** 100+ days

**Colors:** 40% blk/bwf, 45% ch-x, 15% red/rwf

**Flesh:** Medium

**Muscling:** 90% #1, 10% #1.5

**Frame:** Medium

**Nutrition:** Bunk fed 3-4# ph/pd of commodity pellet feed with free choice mineral, pasture, and hay

**Vaccinations:** Bovi-Shield Gold One Shot (1x), Bovi-Shield Gold 5 (1x), Ultrabac 7 somubac (1x), Ultrabac 7 (1x)

**Dewormer:** Safeguard, Ivermectin **Implants:** None

**Genetics:** 50%+ Angus. Out of Angus-based cows and sired by Angus, Charolais, or Hereford bulls.

**Programs:** GAP-4; IMI Verified Natural; NHTC; Source and Age; Seller Affidavit

**Comments:** Broke to bunks and waters. Hand fed and have not been pushed at all, weaned over 100 days, and carrying just a grass flesh. All-natural certifications can transfer at no cost to the buyer. Will be a couple with tipped horns and may be a couple with a blue eye. 65 head to sort a load out of.

**MACS Rep:** Chuck Doolittle, 704-221-1447



Cattle that are picked up after the stated delivery dates will be subject to a 2# per day increase on the base weight and any weight stops for each day late after the last stated delivery date.

**Lot 5073 1 Load of STEERS**

Price: \$ \_\_\_\_\_ Buyer # \_\_\_\_\_

**2C Cattle (Dale Casstevens)**  
Mt Airy, NC - 35 miles northwest of Winston-Salem, NC

**Backgrounded, Weaned**



**Base Weight: 885 lbs. Wt. Stop: 925 lbs. Variance: 200 lbs.**

**Pickup Date:** March 10-14 **Estimated Head Count** 55  
**Slide/Shrink:** 2% shrink and slide \$10/cwt topside only  
**Weigh:** Hauled 10 miles, weighed on truck (Flying J, I-77, exit 100)  
**Notice to load:** 48-72 hours **Weaned:** 150+ days  
**Colors:** 90% (49 hd) blk/bwf, 2 hd ch-x, 4 hd red/rwf  
**Muscling:** 90% #1, 10% #1.5  
**Nutrition:** Bunk fed TMR of corn, corn gluten, gin trash with free choice mineral, pasture, and hay.  
**Vaccinations:** Titanium 5 (1x), Inforce 3 (1x), Ultrabac 8 (2x), Mycoplasma (1x)  
**Dewormer:** LongRange (1x) **Implants:** Yes (1x)  
**Genetics:** Commercial Angus-based. 2 Hereford-marked crossbred steers.  
**Programs:** No  
**Comments:** Broke to bunks and waters. Yearling steers that were purchased, vaccinated on a good herd health plan, and backgrounded for at least 150 days here.  
**MACS Rep:** Jimmy Dagenhart, 704-425-3587

**Flesh:** Medium  
**Frame:** Medium

**Programs:**   

**Lot 5074 1 Load of STEERS**

Price: \$ \_\_\_\_\_ Buyer # \_\_\_\_\_

**Donald Chriscoe Farm**  
Asheboro, NC - 40 miles south of Greensboro, NC

**Affidavit Natural, Backgrounded, Weaned**



**Base Weight: 910 lbs. Wt. Stop: 945 lbs. Variance: 150 lbs.**

**Pickup Date:** March 6-14 **Estimated Head Count** 53  
**Slide/Shrink:** 2% shrink and slide \$8/cwt topside only  
**Weigh:** Certified ground scales at farm  
**Notice to load:** 24-48 hours **Weaned:** 120+ days  
**Colors:** 96% (51 hd) blk/bwf, 2 hd ch-x  
**Muscling:** 95% #1, 5% #1.5  
**Nutrition:** Bunk fed haylage and TMR (wet corn gluten, cotton) with access to mineral and hay.  
**Vaccinations:** Vista 5 (2x), Nuplura (1x), Vision 7 20/20 (1x), Ocuguard Pinkeye (1x)  
**Dewormer:** Ivomec Inject. (2x) **Implants:** None  
**Genetics:** Commercial Angus-based. Mainly sired by Angus and SimAngus bulls.  
**Programs:** Seller Affidavit  
**Comments:** Broke to bunks and waters. Reputational calves purchased from local producers and backgrounded at Chriscoe's for 120+ days. Owner affidavit natural - signed natural affidavits from original producers.  
**MACS Rep:** Marcus Harward, 704-322-0840

**Flesh:** Medium  
**Frame:** Medium

**Programs:**    

Cattle that are picked up after the stated delivery dates will be subject to a 2# per day increase on the base weight and any weight stops for each day late after the last stated delivery date.

**Lot 5075 1 Load of STEERS**

Price: \$ \_\_\_\_\_ Buyer # \_\_\_\_\_

**Cox Land & Cattle (Will Cox)**

Coleridge, NC - 15 miles southeast of Asheboro, NC

Home-Raised & Purchased, Affidavit Natural, Backgrounded, Weaned

Base Weight: 910 lbs. Wt. Stop: 950 lbs. Variance: 175 lbs.

Pickup Date: March 17-21 Estimated Head Count 53

Slide/Shrink: 2% shrink and slide \$8/cwt topside only

Weigh: Certified MACS ground scales at farm

Notice to load: 48 hours Weaned: 120+ days

Colors: 90% (49 hd) blk/bwf, 3 hd ch-x, 3 hd red

Muscling: 95% #1, 5% #1.5

Nutrition: Bunk fed a TMR of corn silage, small grain silage, wet corn gluten, chopped hay, with a balancer mineral pack.

Vaccinations: Vista Once (1x), Vista 5 (1x), NasalGen 3 PMH (1x), Vision 7 somnus (1x), Vision 7 20/20 (1x)

Dewormer: Safeguard (1x), Pour-On (2x) Implants: None

Genetics: 65%+ Angus. Sired by Angus bulls out of Angus-X cows.

Programs: Seller Affidavit

Comments: Broke to bunks and waters. A good load of northern-type feeding steers that are weaned 120+ days and all-natural. Buyer will sign all-natural affidavits as needed. About 80% of these are home-raised and the rest were locally purchased to make a full load. All have been running together since weaning. There is 1 or 2 head with tipped horns.

MACS Rep: Marcus Harward, 704-322-0840

Programs:



**Flesh:** Medium

**Frame:** Medium

**Lot 5076 0.65 Load of STEERS**

Price: \$ \_\_\_\_\_ Buyer # \_\_\_\_\_

**K & B Cattle Co**

Girard, GA - 20 miles east of Waynesboro, GA

Home-Raised, Affidavit Natural, Backgrounded, Weaned

Base Weight: 900 lbs. Wt. Stop: 950 lbs. Variance: 200 lbs.

Pickup Date: March 10-14 Estimated Head Count 35

Slide/Shrink: 2% shrink and slide \$8/cwt topside only

Weigh: Hauled and weighed on certified truck scales

Notice to load: 72 hours Weaned: 150+ days

Colors: 90% blk/bwf, 10% char-x

Muscling: 95% #1, 5% #1.5

Nutrition: Bunk fed 30# TMR of corn silage and DDG with Vigortone Wean & Grow mineral and free choice pasture and hay.

Vaccinations: Pyramid 5 + Presponse (1x), Pyramid 5 (1x), Covexin 8 (1x), Alpha 7 (1x), Autogenous (1x) (May & August)

Dewormer: Ivermectin Inject (1x), Synanthic (1x) Implants: None

Genetics: 75% or more Angus. Sired by Angus bulls from GAR or Fink genetics and out of Angus-X and Char-X cows.

Programs: Seller Affidavit

Comments: Broke to bunks and waters. A fancy set of affidavit natural steers that are weaned for over 150 days and double vaccinated. All home-raised out of Gardiner and Fink genetics and will be 75% Angus or more. A fancy group of steers ready for feed. 35 steers at approx. 32,000 lbs.

MACS Rep: Romaine Cartee, 912-531-0580

Programs:



**Flesh:** Medium

**Frame:** Medium & Large

Cattle that are picked up after the stated delivery dates will be subject to a 2# per day increase on the base weight and any weight stops for each day late after the last stated delivery date.

**Lot 5077 1 Load of HEIFERS**

Price: \$ \_\_\_\_\_ Buyer # \_\_\_\_\_

**Donald Chriscoe Farm**  
Asheboro, NC - 40 miles south of Greensboro, NC

**Affidavit Natural, Backgrounded, Weaned**



**Base Weight: 830 lbs. Wt. Stop: 865 lbs. Variance: 150 lbs.**

**Pickup Date:** March 6-14 **Estimated Head Count** 58

**Slide/Shrink:** 2% shrink and slide \$10/cwt topside only

**Weigh:** Certified ground scales at farm

**Notice to load:** 24-48 hours **Weaned:** 120+ days

**Colors:** 88% (51 hd) blk/bwf, 5 hd ch-x, 2 hd red

**Muscling:** 95% #1, 5% #1.5

**Nutrition:** Bunk fed haylage and TMR (wet corn gluten, cotton) with access to mineral, hay, and pasture.

**Vaccinations:** Vista 5 (2x), Nuplura (1x), Vision 7 20/20 (1x), OcuGuard Pinkeye (1x)

**Dewormer:** Ivomec Inject. (2x) **Implants:** None

**Genetics:** Commercial Angus-based. Mainly sired by Angus and SimAngus bulls.

**Programs:** Seller Affidavit **Heifers Preg-Checked:** Palpated, guaranteed open

**Comments:** Broke to bunks and waters. Reputational calves purchased from local producers and backgrounded at Chriscoe's for 100+ days. Owner affidavit natural - signed natural affidavits from original producers that will transfer with the cattle.

**MACS Rep:** Marcus Harward, 704-322-0840

**Programs:**



**Flesh:** Medium

**Frame:** Medium

**Lot 5078 1 Load of STRS/HFRS**

Price: \$ \_\_\_\_\_ Buyer # \_\_\_\_\_

**Ronnie Johnson Farm**  
Millen, GA - 30 miles northwest of Statesboro, GA

**Home-Raised, Verified Natural, NHTC, Backgrounded, Weaned**

**~22 Steers Wt: 700 lbs. Wt. Stop: 750 lbs. Variance: 200 lbs.**

**~47 Hfrs Wt: 755 lbs. Wt. Stop: 805 lbs. Variance: 200 lbs.**

**\*\*SELLING HEIFERS\*\* Steers sell \$12/cwt up**

**Pickup Date:** March 10-14

**Slide/Shrink:** 2% shrink and slide \$8/cwt topside only

**Weigh:** Hauled 10 miles, weighed on certified truck scales

**Notice:** 72 hours **Weaned:** 120+ days

**Colors:** 80% blk/bwf, 10% char-x, 10% red

**Muscling:** 80% #1, 20% #1.5

**Nutrition:** Bunk fed TMR (sorghum silage, corn, corn gluten, cotton seed, mineral) with free choice hay.

**Vaccinations:** Pyramid 5 Presponse (1x), Pyramid 5 (1x), Covexin 8 (2x), Autogenous pinkeye (1x) (Aug & Oct)

**Dewormer:** LongRange (1x), Synanthic (1x) **Implants:** None

**Genetics:** 75% or more Angus. Sired by Yon Family Farms Angus and SimAngus bulls out of Angus-X cows.

**Programs:** BeefTraxx Verified Natural; NHTC; Source & Age; Affidavit **Heifers Preg-Checked:** Open, not palpated.

**Comments:** Broke to bunks and waters. A good set of yearling steers and heifers, weaned in September and double vaccinated. Calves meet natural certifications and are EID tagged for verified natural and NHTC through BeefTraxx. Calves will be sorted morning of load out.

**MACS Rep:** Romaine Cartee, 912-531-0580

**Programs:**



**Flesh:** Medium

**Frame:** 80% Medium, 20% Large

Cattle that are picked up after the stated delivery dates will be subject to a 2# per day increase on the base weight and any weight stops for each day late after the last stated delivery date.



**Lot 5079 1 Load of STRS/HFRS**

Price: \$ \_\_\_\_\_ Buyer # \_\_\_\_\_

**Teague & Hunsucker**  
Catawba, NC - 15 miles west of Statesville, NC

**Home-Raised, Verified Natural, Backgrounded, Weaned**

~31 Steers Wt: 745 lbs. Wt. Stop: 785 lbs. Variance: 300\* lbs.  
~35 Hfrs Wt: 730 lbs. Wt. Stop: 770 lbs. Variance: 300\* lbs.  
**Heifers sell \$14/cwt back**

**Pickup Date:** March 6-14  
**Slide/Shrink:** 1% shrink and slide \$12/cwt topside only  
**Weigh:** Hauled 20 miles, weighed on ground scales  
**Notice:** 72 hours **Weaned:** 120+ days  
**Colors:** 64 hd blk/bwf, 2 hd ch-x  
**Muscling:** 85% #1, 15% #1.5  
**Nutrition:** Bunk fed 8-10# of TMR with free choice mineral and hay.  
**Vaccinations:** Vista Once SQ (1x), Vista 5 (1x), Nasalgen 3 (1x), Vision 7 (2x), Vision 7 somnus (1x)  
**Dewormer:** Dectomax(1x), Safeguard (1x) **Implants:** None  
**Genetics:** 50-75% Angus. Sired by Angus and SimAngus bulls from Yon, Gibbs, & Gardiner out of Angus and Angus-X cows.  
**Programs:** BeefTraxx Verified Natural; NHTC; Source and Age; Affidavit **Heifers Preg-Checked:** Palpated, guaranteed open  
**Comments:** Broke to bunks and waters. A good set of calves that are verified natural and will sign natural affidavits, are bunk broke, and weaned over 120 days. Ready to go to feed. 2 producers on this load who have run their calves together since weaning. EID tagged for verified natural and NHTC through BeefTraxx. \*\*Most cattle are within a 200 lbs variance but there are 7-8 head at 600 lbs and 2-4 hd at 9 wts.\*\*  
**MACS Rep:** Jimmy Dagenhart, 704-425-3587



**Flesh:** Medium  
**Frame:** Medium

**Programs:**       

**Lot 5080 1 Load of STRS/HFRS**

Price: \$ \_\_\_\_\_ Buyer # \_\_\_\_\_

**BSC Cattle (Johnny Lovett)**  
Waynesboro, GA - 25 miles south of Augusta, GA

**Home-Raised, All-Natural, Backgrounded, Weaned**

~39 Steers Wt: 805 lbs. Wt. Stop: 855 lbs. Variance: 175 lbs.  
~26 Hfrs Wt: 720 lbs. Wt. Stop: 770 lbs. Variance: 175 lbs.  
**Heifers sell \$10/cwt back**

**Pickup Date:** March 17-21  
**Slide/Shrink:** 2% shrink and slide \$8/cwt topside only  
**Weigh:** Hauled 10 miles, weighed on certified truck scales  
**Notice:** 72 hours **Weaned:** 100+ days  
**Colors:** 95% blk/bwf, 5% char-x  
**Muscling:** 90% #1, 10% #1.5  
**Nutrition:** Bunk fed 10# of 13% commodity feed with free choice pasture and hay.  
**Vaccinations:** Pyramid 5 Presponse (1x), Pyramid 5 (1x), Covexin 8 (2x), Autogenous pinkeye (1x)  
**Dewormer:** LongRange (1x), Synanthic (1x) **Implants:** None  
**Genetics:** 75% or more Angus sired by Angus bulls from Yon and Chatel Farms and out of Angus, SimAngus, and Char-Angus cows.  
**Programs:** Seller Affidavit **Heifers Preg-Checked:** Open, not palpated.  
**Comments:** Broke to bunks and waters. A good split load of steers and heifers that are Angus-based, weaned, and double vaccinated. Seller will sign buyer's natural affidavits.  
**MACS Rep:** Romaine Cartee, 912-531-0580



**Flesh:** Medium/Light  
**Frame:** Medium

**Programs:**     

Cattle that are picked up after the stated delivery dates will be subject to a 2# per day increase on the base weight and any weight stops for each day late after the last stated delivery date.

# MID-ATLANTIC CATTLE SALES

WWW.MACSVIDEO.COM



## UPCOMING SALES

March 4  
March 18  
April 1  
April 15

May 6  
May 20  
June 3  
June 17

*Our motto - Working hard for you today and every day!*

# 2025 FEEDER CALF MEETING

This year's meeting will feature a live cattle demonstration, a feeder calf marketing report, and more. We will discuss various marketing plans for 2025 including truckload sales, graded feeder calf sales, the MAC-Vac program, and weekly stockyard sales.



**Thursday**

March 27, 2025



**Time**

4:00 pm - 8:00 pm



**Farm Bureau Livestock Arena**

26130 Newt Rd,  
Albemarle, NC 28001



**REGISTER**



Brooke: 704-322-9770



bnharward@gmail.com



[www.norwoodfeeder calf.com](http://www.norwoodfeeder calf.com)

# GRADED FEEDER CALF SALES

## SPECIAL VALUE-ADDED FEEDER CALF SALES

### 2025 REQUIREMENTS

- Steers and heifers (no bulls), 400+ lbs.
- Steers must be properly castrated and healed.
- Calves must not have horns - either be polled or properly dehorned and healed.
- Producer must submit a completed and signed "Weaned Sale Health Record Form" on sale day.

#### VACCINATIONS

- Two doses of a Respiratory Modified-Live Viral (MLV) vaccine for IBR-BVD-P13-BRSV
- At least one dose of Mannheimia Haemolytica (Pasteurella), can be given with MLV vaccine.
- Two doses of a Clostridial/Blackleg vaccine
- At least one dose of Haemophilus Somnus, can be given with blackleg vaccine
- At least one round of parasite control with a recognized dewormer
- Implants are optional

*\*Both rounds of vaccinations must be given 21-90 days prior to being sold*

#### WEANING & OTHER CONDITIONS

- Calves must be weaned for 60+ days.
- Calves must be tagged with a yellow sale ear tag at the farm prior to being delivered to the sale.
- Heifers must be guaranteed open.

#### ADDITIONAL RECOMMENDATIONS

- Mineral program
  - Bunk broke
- Cow vaccination program

*While these are our recommendations, we encourage you to consult your veterinarian regarding herd health management decisions. Always read and administer vaccines according to label directions and use BQA best handling practices.*

SALE DATE	CATTLE MUST BE WEANED BY: (60 days)	CATTLE MUST BE DOUBLE VACCINATED BETWEEN THESE DATES: (21-90 days prior to sale)
March 20, 2025	January 19	December 20, 2024 - February 27, 2025
June 26, 2025	April 27	March 28 - June 5, 2025
August 14, 2025	June 15	May 16 - July 24, 2025
September 25, 2025	July 27	June 27 - September 4, 2025
November 13, 2025	September 14	August 15 - October 23, 2025

#### SALE LOCATION

Stanly County Livestock Market  
13215 Indian Mound Rd.  
Norwood, NC 28128  
[www.norwoodstockyardnc.com](http://www.norwoodstockyardnc.com)

#### CONTACT

MARCUS HARWARD (704) 322-0840  
BROOKE HARWARD (704) 322-9770  
CATHERINE EDWARDS (704) 550-7920  
[www.norwoodfeederalf.com](http://www.norwoodfeederalf.com)



To view the sale or bid online, visit [www.DVAuction.com](http://www.DVAuction.com). Find the "Mid-Atlantic Cattle Sales (Richfield, NC)" sale and click on "Details." From this page you can view the catalog, videos, or log in to watch the sale. If you have an account, log in and view the sale. If you do not, you must create an account under the "Create New Account" tab in the upper left hand corner of the screen. You will need to confirm this account through your e-mail.

You DO NOT have to be approved for a buyer's number just to watch the sale but you will still need to create an account with DVAuction.



Mid-Atlantic Cattle Sales, LLC  
28978 Misenheimer Rd. Richfield, NC 28137  
[info@macsvideo.com](mailto:info@macsvideo.com) • [www.MACSVideo.com](http://www.MACSVideo.com)

*\*Bonded through USDA Packers & Stockyards*

# SALE TERMS AND CONDITIONS - PAGE 1 OF 2

## MID-ATLANTIC CATTLE SALES, LLC

1. Each bidder must be pre-registered and have a Buyer Number to participate in the auction. To register for the auction call 704-322-9770, 704-322-0840, or register through DV Auction. By participating in the auction, the Buyer expressly agrees to adhere to these Terms and Conditions and to the provisions set forth in the Livestock Purchase Agreement sent after the auction. All cattle being offered for sale are under standard Contracts for Sale. All cattle are purchased under standard Contracts for Purchase by the Buyers.
2. The cattle offered for sale are indicated on the sale sheets or online sale description as described to the MACS representatives by the owner. They are described by lot numbers, seller, location of the cattle, numbers of head, estimated weight, management practices, delivery date, conditions of sale and delivery, and verified programs. Representatives for each load are listed under each respective lot. Every effort has been made to assure the correctness of this information but all announcements from the auctioneer or official auction staff prior to or during the sale shall take precedence over printed matter herein.
3. Auction bids will be taken as voice bids by telephone and in person or online bids through DV Auction. Bids are asked with each lot of cattle and will be sold to the highest bidder on the basis of estimated weight. Seller reserves the right to “no sale” the load lot(s) of their cattle at the time the highest bid is made as long as the “no sale” announcement is made prior to the next lot being sold. Any departure from this procedure will be announced and all announcements made from the auctioneer or official auction staff will take precedence over printed matter herein.
4. The Auctioneer reserves the right to reject any and all bids. Auctioneer will settle all disputed bids. If a dispute arises between two or more bidders, the Auctioneer may immediately put the lot up for sale again and resell to the highest bidder. The decision of the Auctioneer shall be final and absolute.
5. One full load of stocker or feeder cattle will be contracted for approximately 48,000 lbs. and the respective head count at the base weight at the full truckload weight. No freight adjustment will be given if the average weight at delivery is under the base weight and the head count delivered is within 95% of the contracted head count. Mid-Atlantic Cattle Sales and its representatives will act as agents only in the sale of lots of cattle. As the marketing agency we cannot guarantee a minimum or maximum amount of shrink on any load. Any weight guarantees in regard to shrink must be given by Seller. Mid-Atlantic Cattle Sales cannot guarantee off truck weights.
6. Cattle that are picked up after the stated delivery dates will be subject to a 2# per head per day increase on the base weight and any weight stops for each day late after the last stated delivery date. Any deviation from this 2# per head per day will be posted in the catalog and announced on sale day.
7. Most loads have weight stops at 25-50 lbs. over the base weight. The individual weight stops are posted on each lot. If a weight stop is listed, cattle will slide after shrink up to the posted weight stop and be sold on a total net weight at the posted weight stop. Any pounds after shrink over the weight stop will not be billed to the buyer or paid to the seller unless other arrangements have been made in writing.
8. All cattle will be sold on a sliding scale as listed on each load. The “price slide” will go into effect when the average net weight of the live cattle is over the base weight the cattle are sold at. This will go into effect starting at 1 pound over the base weight.  
**Slide Example:** The cattle were sold at a base weight of 700 lbs with a \$5/cwt topside slide for \$150/cwt and at delivery weighed 725 lbs after shrink. The cattle would slide \$1.25 for a new price of \$148.75 at 725 lbs.  
**[Slide (\$5/cwt) X Pounds Over (25) = \$1.25/cwt]** Also can be shown as  $[\$5 / 100 \times 25 = \$1.25]$
9. On split loads the heifer price will be \$\_\_\_/cwt (as stated in the lot information) back of the original price of the steers. The steers will be based at their purchase price and base weight and the heifers will be based at their purchase price and base weight. At delivery, slides and weight stops will be calculated separately on each group.

# SALE TERMS AND CONDITIONS - PAGE 2 OF 2

## MID-ATLANTIC CATTLE SALES, LLC

- 10.** The Buyer is responsible for all arrangements and regulatory requirements with respect to the transportation of the livestock and the Buyer is responsible for sending trucks to adequately load the number of head and/or the total weight contracted in order to legally transport them to their final destination. Cattle sold will be sorted and delivered to the stated weigh point by the Seller and weighed on a certified scale. Buyer will receive the cattle at point of weighing under conditions as stated with respect to each lot. Buyer will take ownership of the cattle at the point of loading.
- 11.** Health entry requirements for the state of entry are the responsibility of the Buyer. The Seller will furnish any health certificates required for the state of origin and Federal Law at the request of the buyer. If additional health certificates, documentation or tests are required for shipment to the Buyer's destination, it shall be at the Buyer's request and expense.
- 12.** Any heifer that is sold as guaranteed open and is determined to be bred by the buyer will receive a \$200 per bred heifer refund given appropriate documentation is provided within 90 days (updated) of the cattle being delivered. Documentation must include lot information, heifer identification, and veterinarian documentation. **UPDATE: Effective July 1, 2024 all heifer loads, unless explicitly stated in the catalog, are sold with a 90-day bred heifer refund guarantee. The catalog will explicitly state if heifers have been checked for pregnancy prior to delivery so that the buyer can plan accordingly.**
- 13.** Payment by Buyer is due and payable in accordance with USDA P&S prompt pay policy upon delivery of the cattle and at such times as the value of the cattle is determined based on weight (subject to condition), price (subject to condition), and any other conditions stated at time of sale. Payment must be sent to Mid-Atlantic Cattle Sales within 1 day after the cattle are received by the Buyer. We request that all payments be sent by Wire Transfer, ACH, or overnight delivery of a check via FedEx or UPS. Payment sent via the U.S. Postal Service (1st Class or Priority Mail) are expected to be received within 7 business days of delivery. Any fees incurred for sending payment will be at the Buyer's expense.
- 14.** Mid-Atlantic Cattle Sales does not warrant the harvest date on source and age verified cattle and cannot guarantee back verification on any program requiring signed affidavits or 3rd party verification. Mid-Atlantic Cattle Sales will make all efforts to ensure verifications are met, but it is the Buyer's responsibility to verify all claims of the Seller to fit specific programs prior to purchase.
- 15.** There are no implied warranties of merchantability or fitness for a particular purpose on any livestock sold. Seller does not warrant that the livestock are free from any latent defect, condition, sickness, or disease. Seller does not assume responsibility for any loss after the livestock are delivered, which results from any latent defect, condition, sickness, or disease.



Marcus Harward: 704-322-0840  
Brooke Harward: 704-322-9770

[info@macsvideo.com](mailto:info@macsvideo.com)  
[www.MACsvideo.com](http://www.MACsvideo.com)

28978 Misenheimer Rd • Richfield, NC 28137