

MID-ATLANTIC CATTLE SALES

*A family owned and operated livestock video auction
with 30+ years of livestock marketing experience.*

FEBRUARY 20, 2024

TUESDAY AT 1:00 PM EST

WWW.MACSVIDEO.COM



Mid-Atlantic Cattle Sales, LLC
28978 Misenheimer Rd. Richfield, NC 28137
704-322-0840 • 704-322-9770
info@macsvideo.com

DVAuction
Broadcasting Real-Time Auctions

Video Sale INFORMATION

The cattle offered for sale are indicated on the following sale sheets and the online sale description as described to the MACS representatives by the owner. They are described by lot numbers, seller, location of cattle, numbers of head, estimated weight, management practices, delivery date, conditions of sale and delivery, and verified programs. Representatives for each load are listed under each respective lot. Every effort has been made to assure the correctness of this information but all announcements from the auctioneer or official auction staff prior to or during the sale shall take precedence over printed matter herein.

SALE DATE & TIME:

Tuesday - February 20, 2024

1:00 pm est. | 12:00 pm cst.

CONTACT:

Marcus Harward704-322-0840

Brooke Harward704-322-9770

www.MACSvideo.com

View catalog, videos, and additional updates online.

www.vimeo.com/macsvideo

All videos of sale cattle are posted directly on our video page listed above and on DV Auction

***MACS Sale Terms and Conditions are listed in this catalog and online. All loads will sell under these terms and conditions.**

Bidding Options

We want to offer you the best opportunities we can to participate in our sales each month.
Below are three options for bidding on the sale.

1. CONFERENCE CALL

After 12:45 eastern on sale day, you can call the auction number to listen and bid on the sale. To bid during the sale, you will use your buyer number to bid on the lot. Contact Marcus or Brooke prior to the sale to receive a buyer's number. *Please keep background noise to a minimum as we will have multiple people on the line. To mute your phone, press *1. To un-mute, press *1 again.*

CALL-IN NUMBER: 1-866-906-9888

PASSCODE: 9461720 #



2. DV AUCTION - INTERNET VIEWING AND BIDDING

To view the sale or bid online, visit www.DVAuction.com. Find the "Mid-Atlantic Cattle Sales (Richfield, NC)" sale and click on "Details." From this page you can view the catalog, videos, or log in to watch the sale. If you have an account, log in and view the sale. If you do not, you must create an account under the "Create New Account" tab in the upper left hand corner of the screen. You will need to confirm this account through your e-mail. *It is best to do this at least a day before the sale.*

You DO NOT have to be approved just to watch the sale but you will still need to create an account with DVAuction. To register for a buyer's number, call Brooke at 704-322-9770 prior to the sale to be approved to bid online.

3. ABSENTEE BIDDING

For people who can not view or bid on the sale at sale time, we have can handle closed bids in house and assist you with absentee bidding. Contact Marcus at 704-322-0840 for more information.

*"For I know the plans I have for you," declares the Lord,
"plans to prosper you and not to harm you, plans to give you hope and a future."*

JEREMIAH 29:11



LOT SUMMARY

TUESDAY, FEBRUARY 20, 2024

Video Sale Information Pg 2

Table of Contents / Lot Summary Pg 3

LOT NUMBER	LOAD NUMBER	TYPE	BASE WT.	PRODUCER	STATE	DELIVERY	PAGE NUMBER
Lot 4044	1 Load	Steers	800 lbs..	Rocking H Cattle Co *GAP VNB NHTC CARE	NC	February	Pg 4
Lot 4045	1 Load	Steers	850 lbs.	Kevin Richey *GAP VNB NHTC	NC	February	Pg 4
Lot 4046	.85 Load	Steers	850 lbs.	Second Chance Farms *GAP VNB NHTC	NC	February	Pg 5
Lot 4047	1 Load	Steers	860 lbs.	Talley Farms Inc. *GAP	NC	February	Pg 5
Lot 4048	3 Loads	Steers	890 lbs.	Donald Chriscoe Farm *	NC	February	Pg 6
Lot 4049	.5 Load	Heifers	650 lbs.	Dixon Family & Holt Farms	NC	February	Pg 6
Lot 4050	1 Load	Heifers	750 lbs.	Talley Farms Inc. *GAP	NC	February	Pg 7
Lot 4051	1 Load	Heifers	800 lbs.	Rocking H Cattle Co *GAP VNB NHTC CARE	NC	February	Pg 7
Lot 4052	1 Load	Heifers	810 lbs.	Kevin Richey *GAP VNB NHTC	NC	February	Pg 8
Lot 4053	1 Load	Heifers	835 lbs.	Black & Satterwhite Farms *GAP VNB NHTC	SC	February	Pg 8
Lot 4054	1 Load	Heifers	850 lbs.	Satterwhite Farms LLC *GAP VNB NHTC	SC	February	Pg 9
Lot 4055	2 Loads	Heifers	870 lbs.	Donald Chriscoe Farm *	NC	February	Pg 9
Lot 4056	1 Load	Steers Heifers	805 lbs. 790 lbs.	Winfield Farms	GA	February	Pg 10
Lot 4057	.8 Load	Steers Heifers	840 lbs. 795 lbs.	Harrison Cattle Co	SC	February	Pg 10

Upcoming Sale Dates Pg 11

DVAuction Online Bidding Pg 12

March Graded Feeder Calf Sale - March 21, 2024 Pg 13

MACS Sale Terms & Conditions Pg 14-15

* = Affidavit Natural GAP= GAP Certified VNB= Verified Natural
 NHTC= Non-Hormone Treated CARE= BeefCARE Certified



Lot 4044 1 Load of STEERS

Price: \$ _____ Buyer # _____

Rocking H Cattle Company
Norwood, NC - 40 miles east of Charlotte, NC



Home-Raised, GAP-4, Verified Natural, NHTC, Backgrounded, Weaned

Base Weight: 800 lbs. Wt. Stop: 840 lbs. Variance: 150 lbs.

Pickup Date: February 22-March 1 **Estimated Head Count** 61

Slide/Shrink: 2% shrink and slide \$8/cwt topside only

Weigh: Certified MACS ground scales at farm

Notice to load: 48 hours **Weaned:** 90+ days

Colors: 85% blk/bwf, 7 hd ch-x, 2 hd red

Flesh: Medium

Muscling: 95% #1, 5% #1.5

Frame: Medium

Nutrition: Bunk fed TMR of oat silage, corn silage, cotton, soyhulls, wet corn gluten, mixed performance feed, and mineral mixed in ration with free choice pasture.

Vaccinations: Vista 5 (3x), Endovac (2x), Vision 7 (2x)

Dewormer: Safeguard (3x), Longrange (1x) **Implants:** None

Genetics: 50-75% Angus. Sired by Angus & SimAngus bulls out of Angus-X (Sim or Char) cows.

Programs: BeefCare; GAP-4; IMI Verified Natural; NHTC; Source & Age; Affidavit

Comments: Broke to bunks and waters. BOA Certified. A good set of winter 2022-2023 born steers with natural certifications able to transfer at no cost to the buyer. (GAP#22190, Exp 3/31/25). Have had three rounds of vaccinations (Spring-Vista 5, Vision 7; Sept.-Vista 5, Endovac, Vision 7; Nov 4-Vista 5, Endovac, Vision 7).
****CARE certified and Rocking H has not previously or are currently involved in selling any carbon credits.**

MACS Rep: Marcus Harward, 704-322-0840



Lot 4045 1 Load of STEERS

Price: \$ _____ Buyer # _____

Kevin Richey
Taylorsville, NC - 20 miles northwest of Statesville, NC



Home-Raised, GAP-4, Verified Natural, Backgrounded, Weaned

Base Weight: 850 lbs. Wt. Stop: 885 lbs. Variance: 150 lbs.

Pickup Date: February 22-29 **Estimated Head Count** 57

Slide/Shrink: 2% shrink and slide \$8/cwt topside only

Weigh: Certified ground scales at farm

Notice to load: 48 hours **Weaned:** 150+ days

Colors: 55 hd blk/bwf, 3 hd ch-x, 1 hd red

Flesh: Medium

Muscling: 90% #1, 10% #1.5

Frame: Medium

Nutrition: Bunk fed 8# TMR (15% commodity pellets, gin trash, wheat silage) with free choice hay and mineral.

Vaccinations: Nasalgen (1x), Rocky Creek pasteurilla (1x), Vira-Shield 6 VL5 (1x), Vision 7 Somnus (2x), FerAppease (1x)

Dewormer: Cydectin (1x), Dectomax (1x) **Implants:** None

Genetics: Sired by mainly Angus bulls from EBS Farms and Chapman Cattle Co out of Angus-X cows.

Programs: GAP-4; BeefTraxx Verified Natural; NHTC; Source & Age; Seller Affidavit

Comments: Broke to bunks and waters. High-quality set of steers meeting all-natural requirements and ready to go to feed. GAP-4 certified that can transfer at no cost to the buyer (GAP#20869, Exp 8/15/24). Also verified natural and NHTC with BeefTraxx and will sign buyer's natural affidavits as needed. Will be a few with a spot in one eye and a couple with short or nub horns.

MACS Rep: Jimmy Dagenhart, 704-425-3587



Cattle that are picked up after the stated delivery dates will be subject to a 2# per day increase on the base weight and any weight stops for each day late after the last stated delivery date.

Lot 4046 0.85 Load of STEERS

Price: \$ _____ Buyer # _____

Second Chance Farms Inc
Pink Hill, NC - 30 miles southeast of Goldsboro, NC



Home-Raised, GAP-4, Verified Natural, Backgrounded, Weaned

Base Weight: 850 lbs. Wt. Stop: 890 lbs. Variance: 150 lbs.

Pickup Date: February 22-29 **Estimated Head Count** 48
Slide/Shrink: 1% shrink and slide \$8/cwt topside only
Weigh: Hauled 15 miles, weighed on certified truck scales
Notice to load: 48 hours **Weaned:** 90+ days

Colors: 95% blk/bwf, 2-3 hd ch-x

Flesh: Medium

Muscling: 95% #1, 5% #1.5

Frame: Medium

Nutrition: Bunk fed TMR (baleage, soyhulls, wet corn gluten) with calcium and minerals and on grass lots.

Vaccinations: Vista Once (2x), Vision 7 (2x), Multimin (1x)

Dewormer: Synanthic (1x), Dectomax Inject (1x) **Implants:** None

Genetics: 50-60% Angus, 40-50% Sim. Sired by SimAngus bulls from Gibbs Farms & Fred Smith out of Angus-based and SimAngus cows. Sires average in the top 15% for the Simmental Terminal Index (all top 30% or better) and average top 15% for Marbling and Yearling Weight. Genetics include Triple Crown, Mountaineer, Premier, Statement, Nighthawk, and more as well as some AI sires.

Programs: GAP-4; BeefTraxx Verified Natural; NHTC; Source & Age; Seller Affidavit

Comments: Broke to bunks and waters. An excellent, fancy set of calves from the top end of the calf crop. Calves are EID tagged for verified natural and NHTC through BeefTraxx. GAP-4 certificate can transfer at no cost to buyer. Last 2 years calves have averaged 95% Prime & Choice. An excellent set of feeding genetics.

MACS Rep: Jeff Martin, 910-379-9173



Lot 4047 1 Load of STEERS

Price: \$ _____ Buyer # _____

Talley Farms Inc
Stanfield, NC - 15 miles east of Charlotte, NC

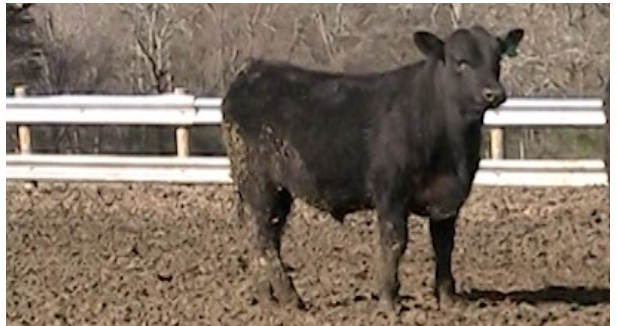

Home-Raised, GAP-4, Natural, Backgrounded, Weaned, BQA Certified

Base Weight: 860 lbs. Wt. Stop: 895 lbs. Variance: 175 lbs.

Pickup Date: February 26-March 1 **Estimated Head Count** 56
Slide/Shrink: 2% shrink and slide \$8/cwt topside only
Weigh: On the truck at Talley Feed Mill
Notice to load: 48 hours **Weaned:** 100+ days

Colors: 100% blk/bwf

Flesh: Medium

Muscling: 95% #1, 5% #1.5

Frame: Medium

Nutrition: Bunk fed a silage-based high roughage TMR with free choice mineral

Vaccinations: Vista Once (1x), Vista 5 (1x), Vision 7 w/somnus (2x)

Dewormer: Safeguard (1x), Ivermec (1x) **Implants:** None

Genetics: Sired by Stabilizer Angus & SimAngus bulls and out of Angus & Stabilizer cows.

Programs: GAP-4; Seller Affidavit

Comments: Broke to bunks and waters. Fancy set of high-quality, high-performing genetics from a reputational program with black Angus and Stabilizer genetics from Leachman Cattle. Will be a couple with blue eyes. GAP certificate can transfer at no cost to buyer. (GAP#21195; Exp. 11/29/24).

MACS Rep: Bruce Shankle, 704-694-8686



Cattle that are picked up after the stated delivery dates will be subject to a 2# per day increase on the base weight and any weight stops for each day late after the last stated delivery date.

Lot 4048 3 Loads of STEERS

Price: \$ _____ Buyer # _____

Donald Chriscoe Farm
Asheboro, NC - 40 miles south of Greensboro, NC

Affidavit Natural, Backgrounded, Weaned

Base Weight: 890 lbs. Wt. Stop: 925 lbs. Variance: 150 lbs.

Pickup Date: February 22-March 1 **Estimated Head Count** 163

Slide/Shrink: 2% shrink and slide \$8/cwt topside only

Weigh: Certified ground scales at farm

Notice to load: 24-48 hours **Weaned:** 120+ days

Colors: 93% blk/bwf, 8 hd ch-x, 3 hd red

Muscling: 95% #1, 5% #1.5

Nutrition: Bunk fed haylage and TMR (wet corn gluten, cotton) with access to mineral, hay, and rye grass

Vaccinations: Vista 5 (2x), Nuplura (1x), Vision 7 20/20 (1x), Ocuguard Pinkeye (1x)

Dewormer: Ivomec Inject. (2x) **Implants:** None

Genetics: Commercial Angus-based. Mainly sired by Angus and SimAngus bulls.

Programs: Seller Affidavit

Comments: Broke to bunks and waters. Reputational calves purchased from local producers and backgrounded at Chriscoe's for 100+ days. Owner affidavit natural - signed Meyer's affidavits from original producers.

MACS Rep: Marcus Harward, 704-322-0840

Programs:



Flesh: Medium

Frame: Medium

Lot 4049 0.5 Load of HEIFERS

Price: \$ _____ Buyer # _____

Dixon Family Farms & Holt Farms
Graham, NC - 20 miles southeast of Greensboro, NC

Backgrounded, Weaned

Base Weight: 650 lbs. Wt. Stop: 685 lbs. Variance: 150 lbs.

Pickup Date: February 26-March 1 **Estimated Head Count** 38

Slide/Shrink: 2% shrink and slide \$12/cwt topside only

Weigh: Certified MACS ground scales at farm

Notice to load: 48 hours **Weaned:** 90+ days

Colors: 95% blk/bwf, 1-2 hd ch-x

Muscling: 90% #1, 10% #1.5

Nutrition: Bunk fed a little silage TMR with grain in bunks with free choice mineral, pasture, and hay.

Vaccinations: Bovi-Shield Gold One Shot (1x), Bovi-Shield Gold 5 (1x), Ultrabac 7 (2x), Pinkeye (1x)

Dewormer: Ivomec Inject. **Implants:** None

Genetics: Commercial Angus-based.

Programs: No **Heifers:** Have not been palpated, guaranteed open

Comments: Broke to bunks and waters. Purchased and backgrounded. From two neighboring farms and brought together the morning of load out. 2-3 may have a spot in their eye. Grass-flesh cattle. Heifers have not been palpated but seller will offer a guarantee if the buyer palpates them. Approximately 38-40 head at ~25,000 lbs.

MACS Rep: Marcus Harward, 704-322-0840

Programs:



Flesh: Medium

Frame: Medium

Lot 4050 1 Load of HEIFERS

Price: \$ _____ Buyer # _____

Talley Farms Inc
Stanfield, NC - 15 miles east of Charlotte, NC

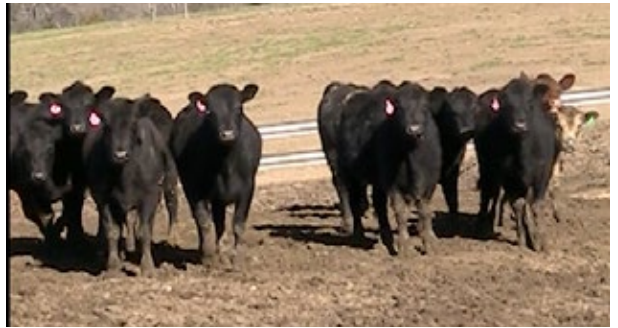

Home-Raised, GAP-4, Natural, Backgrounded, Weaned, BQA Certified

Base Weight: 750 lbs. Wt. Stop: 785 lbs. Variance: 175 lbs.

Pickup Date: February 26-March 1 **Estimated Head Count 65**

Slide/Shrink: 2% shrink and slide \$8/cwt topside only

Weigh: On the truck at Talley Feed Mill

Notice to load: 48 hours **Weaned: 100+ days**

Colors: 92% blk/bwf, 2 hd red, 3 hd ch-x

Flesh: Medium

Muscling: 95% #1, 5% #1.5

Frame: Medium

Nutrition: Bunk fed a silage-based high roughage TMR with free choice mineral

Vaccinations: Vista Once (1x), Vista 5 (1x), Vision 7 w/somnus (2x)

Dewormer: Safeguard (1x), Ivermec (1x) **Implants: None**

Genetics: Sired by Stabilizer Angus & SimAngus bulls and out of Angus & Stabilizer cows.

Programs: GAP-4; Seller Affidavit **Heifers: Have not been palpated, guaranteed open**

Comments: Broke to bunks and waters. Fancy set of high-quality, high-performing genetics from a reputational program with black Angus and Stabilizer genetics from Leachman Cattle. Will be a couple with blue eyes. GAP certificate can transfer at no cost to buyer. (GAP#21195; Exp. 11/29/24).

MACS Rep: Bruce Shankle, 704-694-8686

Programs:



Lot 4051 1 Load of HEIFERS

Price: \$ _____ Buyer # _____

Rocking H Cattle Company
Norwood, NC - 40 miles east of Charlotte, NC



Home-Raised, GAP-4, Verified Natural, NHTC, Backgrounded, Weaned

Base Weight: 800 lbs. Wt. Stop: 840 lbs. Variance: 150 lbs.

Pickup Date: February 22-March 1 **Estimated Head Count 61**

Slide/Shrink: 2% shrink and slide \$8/cwt topside only

Weigh: Certified MACS ground scales at farm

Notice to load: 48 hours **Weaned: 90+ days**

Colors: 90% blk/bwf, 4 hd ch-x, 2 hd red

Flesh: Medium

Muscling: 95% #1, 5% #1.5

Frame: Medium

Nutrition: Bunk fed TMR of oat silage, corn silage, cotton, soyhulls, wet corn gluten, mixed performance feed, and mineral mixed in ration with free choice pasture.

Vaccinations: Vista 5 (3x), Endovac (2x), Vision 7 (2x)

Dewormer: Safeguard (3x), Longrange (1x) **Implants: None**

Genetics: 50-75% Angus. Sired by Angus & SimAngus bulls out of Angus-X (Sim or Char) cows.

Programs: BeefCare; GAP-4; IMI Verified Natural; NHTC; SAV; Affidavit **Heifers: Vet palpated, guaranteed open.**

Comments: Broke to bunks and waters. BQA Certified. A good set of winter 2022-2023 born heifers with natural certifications able to transfer at no cost to the buyer. (GAP#22190, Exp 3/31/25). Have had three rounds of vaccinations (Spring-Vista 5, Vision 7; Sept.-Vista 5, Endovac, Vision 7; Nov 4-Vista 5, Endovac, Vision 7).

MACS Rep: Marcus Harward, 704-322-0840

Programs:



Cattle that are picked up after the stated delivery dates will be subject to a 2# per day increase on the base weight and any weight stops for each day late after the last stated delivery date.

Lot 4052 1 Load of HEIFERS

Price: \$ _____ Buyer # _____

Kevin Richey
 Taylorsville, NC - 20 miles northwest of Statesville, NC



Home-Raised, GAP-4, Verified Natural, Backgrounded, Weaned

Base Weight: 810 lbs. Wt. Stop: 845 lbs. Variance: 125 lbs.

Pickup Date: February 22-29 **Estimated Head Count** 60
Slide/Shrink: 2% shrink and slide \$8/cwt topside only
Weigh: Certified ground scales at farm
Notice to load: 48 hours **Weaned:** 150+ days

Colors: 60 hd blk/bwf, 2 hd ch-x

Flesh: Medium

Muscling: 95% #1, 5% #1.5

Frame: Medium

Nutrition: Bunk fed 8# TMR (15% commodity pellets, gin trash, wheat silage) with free choice hay and mineral.

Vaccinations: Nasalgen (1x), Rocky Creek pasteurilla (1x), Vira-Shield 6 VL5 (1x), Vision 7 Somnus (2x), FerAppease (1x)

Dewormer: Cydectin (1x), Dectomax (1x) **Implants:** None

Genetics: Sired by mainly Angus bulls from EBS Farms and Chapman Cattle Co out of Angus-X cows.

Programs: GAP-4; BeefTraxx Verified Natural; NHTC; SAV; Affidavit **Heifers:** Vet palpated, guaranteed open.

Comments: Broke to bunks and waters. High-quality set of heifers meeting all-natural requirements and ready to go to feed. GAP-4 certified that can transfer at no cost to the buyer (GAP#20869, Exp 8/15/24). Also verified natural and NHTC with BeefTraxx, and will sign buyer's natural affidavits as needed. Will be a few with a spot in one eye and a couple with short or nub horns.

MACS Rep: Jimmy Dagenhart, 704-425-3587

Programs:



Lot 4053 1 Load of HEIFERS

Price: \$ _____ Buyer # _____

Black Farms & Satterwhite Farms
 Prosperity, SC - 40 miles west of Columbia, SC



Home-Raised, GAP-4, Verified Natural, Backgrounded, Weaned, BQA Cert.

Base Weight: 835 lbs. Wt. Stop: 870 lbs. Variance: 150 lbs.

Pickup Date: February 26-March 1 **Estimated Head Count** 58
Slide/Shrink: 2% shrink and slide \$8/cwt topside only
Weigh: Certified MACS ground scales at farm
Notice to load: 72 hours **Weaned:** 75+ days

Colors: 58 hd blk/bwf, 2 hd ch-x, 2 hd red/rwf

Flesh: Medium

Muscling: 95% #1, 5% #1.5

Frame: Medium

Nutrition: Bunk fed 8-10# ph/pd of 13% CPC grower feed with baleage and free choice Purina Wind & Rain mineral, pasture, and hay

Vaccinations: Vista Once (1x), Vista 5 (1x), Vision 7 w/somnus (2x)

Dewormer: Safeguard (1x), Eprinex (1x) **Implants:** None

Genetics: 50-75% Angus. Sired by Angus bulls from Yon & Clemson and out of Angus, Char-X, & Sim-X cows.

Programs: GAP-4; BeefTraxx Verified Natural; NHTC; SAV; Affidavit **Heifers:** Guaranteed open (80% have been vet palpated)

Comments: 50 head are from Black Farms (Wayne & Henry Black) and 12 head coming from Satterwhite Farms. Broke to bunks and waters. A fancy set of reputational calves, all born last fall and qualify as all-natural. EID tagged for verified natural. All calves are certified for GAP-4. Black Farms certificate owned by Pineland Farms and can transfer at buyer's expense. Satterwhite can transfer at no expense. Member of Saluda County Cattlemen's Assoc.

MACS Rep: David Landreth, 864-444-8214

Programs:



Cattle that are picked up after the stated delivery dates will be subject to a 2# per day increase on the base weight and any weight stops for each day late after the last stated delivery date.

Lot 4054 1 Load of HEIFERS

Price: \$ _____ Buyer # _____

Satterwhite Farms LLC
Newberry, SC - 40 miles northwest of Columbia, SC



Home-Raised, GAP-4, Verified Natural, Backgrounded, Weaned, BQA Cert.

Base Weight: 850 lbs. Wt. Stop: 885 lbs. Variance: 150 lbs.

Pickup Date: February 26-March 1 **Estimated Head Count** 57
Slide/Shrink: 2% shrink and slide \$8/cwt topside only
Weigh: Certified MACS ground scales at farm
Notice to load: 72 hours **Weaned:** 75+ days

Colors: 58 hd blk/bwf, 2 hd ch-x

Flesh: Medium

Muscling: 95% #1, 5% #1.5

Frame: Medium

Nutrition: Bunk fed 25-30# TMR silage, gluten, soyhulls, soybean meal, and Multikare mineral with free choice pasture, and hay.

Vaccinations: Vista Once (1x), Vista 5 (1x), Vision 7 w/somnus (2x)

Dewormer: LongRange (1x), Safeguard (1x) **Implants:** None

Genetics: 50-75% Angus. Sired by Yon Angus & SimAngus bulls out of Angus, Red Angus, and SimAngus-X cows.

Programs: GAP-4; BeefTraxx Verified Natural; NHTC; SAV; Affidavit **Heifers:** Have not been palpated, guaranteed open

Comments: Broke to bunks and waters. A fancy, reputational set of docile yearlings. Calves born last fall from an excellent program. Reputational calves that meet natural certifications and are verified natural and NHTC through BeefTraxx. GAP certificate Step 4 can transfer at no cost to buyer.

MACS Rep: David Landreth, 864-444-8214

Programs:



Lot 4055 2 Loads of HEIFERS

Price: \$ _____ Buyer # _____

Donald Chriscoe Farm
Asheboro, NC - 40 miles south of Greensboro, NC



Affidavit Natural, Backgrounded, Weaned

Base Weight: 870 lbs. Wt. Stop: 905 lbs. Variance: 150 lbs.

Pickup Date: February 22-March 1 **Estimated Head Count** 111
Slide/Shrink: 2% shrink and slide \$8/cwt topside only
Weigh: Certified ground scales at farm
Notice to load: 24-48 hours **Weaned:** 120+ days

Colors: 94% blk/bwf, 6 hd ch-x, 1 hd red

Flesh: Medium

Muscling: 95% #1, 5% #1.5

Frame: Medium

Nutrition: Bunk fed haylage and TMR (wet corn gluten, cotton) with access to mineral, hay, and rye grass

Vaccinations: Vista 5 (2x), Nuplura (1x), Vision 7 20/20 (1x), OcuGuard Pinkeye (1x)

Dewormer: Ivomec Inject. (2x) **Implants:** None

Genetics: Commercial Angus-based. Mainly sired by Angus and SimAngus bulls.

Programs: Seller Affidavit **Heifers:** Palpated, guaranteed open.

Comments: Broke to bunks and waters. Reputational calves purchased from local producers and backgrounded at Chriscoe's for 100+ days. Owner affidavit natural - signed Meyer's affidavits from original producers.

MACS Rep: Marcus Harward, 704-322-0840

Programs:



Cattle that are picked up after the stated delivery dates will be subject to a 2# per day increase on the base weight and any weight stops for each day late after the last stated delivery date.

Lot 4056 1 Load of STRS/HFRS

Price: \$ _____ Buyer # _____

Winfield Farms (Amy Morel)
Springfield, GA - 90 miles south of Augusta, GA

Home-Raised, Backgrounded, Weaned, BQA Certified

~35 Steers Wt: 805 lbs. Wt. Stop: 840 lbs. Variance: 200 lbs.
~35 Hfrs Wt: 790 lbs. Wt. Stop: 825 lbs. Variance: 200 lbs.
Heifers sell \$10/cwt back

Pickup Date: February 26-March 1
Slide/Shrink: 2% shrink and slide \$8/cwt topside only
Weigh: Hauled 18 miles, weighed on certified truck scales
Notice: 72 hours **Weaned:** 120+ days
Colors: 100% blk/bwf
Muscling: 95% #1, 5% #1.5
Nutrition: Bunk fed TMR of corn, cotton seed, and peanut hay with free choice WB Fleming mineral and hay.
Vaccinations: Pyramid 5 + Presponse (2x), Cavalry 9 (2x), Autogenous Pinkeye (1x)
Dewormer: LongRange (1x), Prohibit (1x) **Implants:** Ralgro (1x)
Genetics: 75% or more Angus sired by Yon Family Farms Angus & SimAngus bulls and out of Angus-x cows.
Programs: No **Heifers:** Guaranteed open, not palpated.
Comments: Broke to bunks and waters. A very fancy set of home raised steers and heifers. Double vaccinated, steers were all knife-cut, and have all been backgrounded for 120 days. Sired by Yon bulls and are high percentage Angus. Cattle will feed anywhere. 70 head to sort a load out of.
MACS Rep: Romaine Cartee, 912-531-0580



Flesh: Medium
Frame: Medium

Programs:



Lot 4057 0.8 Load of STRS/HFRS

Price: \$ _____ Buyer # _____

Harrison Cattle Co
Batesburg, SC - 30 miles west of Columbia, SC

Home-Raised, Backgrounded, Weaned

~21 Steers Wt: 840 lbs. Wt. Stop: 875 lbs. Variance: 200 lbs.
~26 Hfrs Wt: 795 lbs. Wt. Stop: 830 lbs. Variance: 200 lbs.
Heifers sell \$10/cwt back

Pickup Date: February 22-29
Slide/Shrink: 2% shrink and slide \$8/cwt topside only
Weigh: Certified MACS ground scales at farm
Notice: 48-72 hours **Weaned:** 75+ days
Colors: 32 hd blk/bwf, 3 hd ch-x, 3 hd red/rwf
Muscling: 95% #1, 5% #1.5
Nutrition: Bunk fed 8-10# ph/pd of 13% CPC grower feed with free choice Purina hi mag mineral, pasture, and hay.
Vaccinations: Vista Once (1x), Vista 5 (1x), Vision 7 w/somnus (2x)
Dewormer: Safeguard (1x), LongRange (1x) **Implants:** None
Genetics: 50% or more Angus. Sired by Yon Angus, SimAngus, and Ultrablack bulls out of Angus-X cows.
Programs: No **Heifers:** Guaranteed open, not palpated.
Comments: Broke to bunks and waters. A very good partial split load of backgrounded steers and heifers ready to go to feed. Member of Saluda County Cattlemen's Assoc. Will be a couple with a white spot in their eye. A partial split load at about 38,000 lbs.
MACS Rep: David Landreth, 864-444-8214



Flesh: Medium
Frame: Medium

Programs:



MID-ATLANTIC CATTLE SALES

WWW.MACSVIDEO.COM



UPCOMING SALES

March 5

March 19

April 2

April 16

May 7

May 21

June 4

June 18

Our motto - Working hard for you today and every day!



To view the sale or bid online, visit www.DVAuction.com. Find the "Mid-Atlantic Cattle Sales (Richfield, NC)" sale and click on "Details." From this page you can view the catalog, videos, or log in to watch the sale. If you have an account, log in and view the sale. If you do not, you must create an account under the "Create New Account" tab in the upper left hand corner of the screen. You will need to confirm this account through your e-mail.

You DO NOT have to be approved for a buyer's number just to watch the sale but you will still need to create an account with DVAuction.



Mid-Atlantic Cattle Sales, LLC
28978 Misenheimer Rd. Richfield, NC 28137
info@macsvideo.com • www.MACSVideo.com

**Bonded through USDA Packers & Stockyards*

GRADED FEEDER CALF SALE

**SAVE THE
DATE!**

**THURSDAY
MARCH 21, 2024**

Stanly County Livestock Market in Norwood, NC

Expecting 1,000+ head to sell

- ✓ Steers & Heifers
- ✓ Weaned 60+ Days
- ✓ Sale ear tags, no back tags
- ✓ Polled or Dehorned
- ✓ Heifers guaranteed open*

Cattle will be graded by NC Dept. of Ag. graders during the day and grouped into similar groups. We expect to have 5-9 truckloads to sell in addition to smaller groups. Contact Marcus or Brooke with any questions.

Marcus Harward: 704-322-0840
Brooke Harward: 704-322-9770

2 Rounds of vaccinations 21-90 days before the sale. Vaccine requirements:

- ✓ Two doses of a Respiratory Modified-Live Viral (MLV) vaccine for IBR-BVD-P13-BRSV
- ✓ At least one dose of Mannheimia Haemolytica (Pasteurella), can be given with MLV vaccine.
- ✓ Two doses of a Clostridial/Blackleg vaccine
- ✓ At least one dose of Haemophilus Somnus, can be given with blackleg vaccine
- ✓ At least one round of parasite control
- ✓ Implants are optional

WWW.NORWOODFEEDERCALF.COM



*Guaranteed open heifers are not required to be checked, but a \$200/heifer refund will be issued if a buyer has a heifer that comes up to be bred, given there is appropriate documentation provided to SCLM within the stated time frame.

SALE TERMS AND CONDITIONS - PAGE 1 OF 2

MID-ATLANTIC CATTLE SALES, LLC

1. Each bidder must be pre-registered and have a Buyer Number to participate in the auction. To register for the auction call 704-322-9770, 704-322-0840, or register through DV Auction. By participating in the auction, the Buyer expressly agrees to adhere to these Terms and Conditions and to the provisions set forth in the Livestock Purchase Agreement sent after the auction. All cattle being offered for sale are under standard Contracts for Sale. All cattle are purchased under standard Contracts for Purchase by the Buyers.
2. The cattle offered for sale are indicated on the sale sheets or online sale description as described to the MACS representatives by the owner. They are described by lot numbers, seller, location of the cattle, numbers of head, estimated weight, management practices, delivery date, conditions of sale and delivery, and verified programs. Representatives for each load are listed under each respective lot. Every effort has been made to assure the correctness of this information but all announcements from the auctioneer or official auction staff prior to or during the sale shall take precedence over printed matter herein.
3. Auction bids will be taken as voice bids by telephone and in person or online bids through DV Auction. Bids are asked with each lot of cattle and will be sold to the highest bidder on the basis of estimated weight. Seller reserves the right to "no sale" the load lot(s) of their cattle at the time the highest bid is made as long as the "no sale" announcement is made prior to the next lot being sold. Any departure from this procedure will be announced and all announcements made from the auctioneer or official auction staff will take precedence over printed matter herein.
4. The Auctioneer reserves the right to reject any and all bids. Auctioneer will settle all disputed bids. If a dispute arises between two or more bidders, the Auctioneer may immediately put the lot up for sale again and resell to the highest bidder. The decision of the Auctioneer shall be final and absolute.
5. One full load of stocker or feeder cattle will be contracted for approximately 48,000 lbs. and the respective head count at the base weight at the full truckload weight. No freight adjustment will be given if the average weight at delivery is under the base weight and the head count delivered is within 95% of the contracted head count. Mid-Atlantic Cattle Sales and its representatives will act as agents only in the sale of lots of cattle. As the marketing agency we cannot guarantee a minimum or maximum amount of shrink on any load. Any weight guarantees in regard to shrink must be given by Seller. Mid-Atlantic Cattle Sales cannot guarantee off truck weights.
6. Cattle that are picked up after the stated delivery dates will be subject to a 2# per head per day increase on the base weight and any weight stops for each day late after the last stated delivery date. Any deviation from this 2# per head per day will be posted in the catalog and announced on sale day.
7. Most loads have weight stops at 25-50 lbs. over the base weight. The individual weight stops are posted on each lot. If a weight stop is listed, cattle will slide after shrink up to the posted weight stop and be sold on a total net weight at the posted weight stop. Any pounds after shrink over the weight stop will not be billed to the buyer or paid to the seller unless other arrangements have been made in writing.
8. All cattle will be sold on a sliding scale as listed on each load. The "price slide" will go into effect when the average net weight of the live cattle is over the base weight the cattle are sold at. This will go into effect starting at 1 pound over the base weight.
Slide Example: The cattle were sold at a base weight of 700 lbs with a \$5/cwt topside slide for \$150/cwt and at delivery weighed 725 lbs after shrink. The cattle would slide \$1.25 for a new price of \$148.75 at 725 lbs.
[Slide (\$5/cwt) X Pounds Over (25) = \$1.25/cwt] Also can be shown as [$\$5 / 100 \times 25 = \1.25]
9. On split loads the heifer price will be \$___/cwt (as stated in the lot information) back of the original price of the steers. The steers will be based at their purchase price and base weight and the heifers will be based at their purchase price and base weight. At delivery, slides and weight stops will be calculated separately on each group.

SALE TERMS AND CONDITIONS - PAGE 2 OF 2

MID-ATLANTIC CATTLE SALES, LLC

- 10.** The Buyer is responsible for all arrangements and regulatory requirements with respect to the transportation of the livestock and the Buyer is responsible for sending trucks to adequately load the number of head and/or the total weight contracted in order to legally transport them to their final destination. Cattle sold will be sorted and delivered to the stated weigh point by the Seller and weighed on a certified scale. Buyer will receive the cattle at point of weighing under conditions as stated with respect to each lot. Buyer will take ownership of the cattle at the point of loading.
- 11.** Health entry requirements for the state of entry are the responsibility of the Buyer. The Seller will furnish any health certificates required for the state of origin and Federal Law at the request of the buyer. If additional health certificates, documentation or tests are required for shipment to the Buyer's destination, it shall be at the Buyer's request and expense.
- 12.** Any heifer that is sold as guaranteed open and is determined to be bred by the buyer will receive a \$200 per bred heifer refund given appropriate documentation is provided within 60 days of the cattle being delivered. Documentation must include lot information, heifer identification, and veterinarian documentation.
- 13.** Payment by Buyer is due and payable in accordance with USDA P&S prompt pay policy upon delivery of the cattle and at such times as the value of the cattle is determined based on weight (subject to condition), price (subject to condition), and any other conditions stated at time of sale. Payment must be sent to Mid-Atlantic Cattle Sales within 1 day after the cattle are received by the Buyer. We request that all payments be sent by Wire Transfer, ACH, or overnight delivery of a check via FedEx or UPS. Payment sent via the U.S. Postal Service (1st Class or Priority Mail) are expected to be received within 7 business days of delivery. Any fees incurred for sending payment will be at the Buyer's expense.
- 14.** Mid-Atlantic Cattle Sales does not warrant the harvest date on source and age verified cattle and cannot guarantee back verification on any program requiring signed affidavits or 3rd party verification. Mid-Atlantic Cattle Sales will make all efforts to ensure verifications are met, but it is the Buyer's responsibility to verify all claims of the Seller to fit specific programs prior to purchase.
- 15.** There are no implied warranties of merchantability or fitness for a particular purpose on any livestock sold. Seller does not warrant that the livestock are free from any latent defect, condition, sickness, or disease. Seller does not assume responsibility for any loss after the livestock are delivered, which results from any latent defect, condition, sickness, or disease.



Marcus Harward: 704-322-0840

Brooke Harward: 704-322-9770

info@macsvideo.com

www.MACSvideo.com

28978 Misenheimer Rd • Richfield, NC 28137