



## MID-ATLANTIC CATTLE SALES

*A family owned and operated livestock video auction  
with 30+ years of livestock marketing experience.*

---

# JUNE 16, 2026

## TUESDAY AT 1:00 PM EST

### WWW.MACSVIDEO.COM



**Mid-Atlantic Cattle Sales, LLC**  
28978 Misenheimer Rd. Richfield, NC 28137  
704-322-0840 • 704-322-9770  
info@macsvideo.com

**DVAuction**  
Broadcasting Real-Time Auctions

# Video Sale INFORMATION

The cattle offered for sale are indicated on the following sale sheets and the online sale description as described to the MACS representatives by the owner. They are described by lot numbers, seller, location of cattle, numbers of head, estimated weight, management practices, delivery date, conditions of sale and delivery, and verified programs. Representatives for each load are listed under each respective lot. Every effort has been made to assure the correctness of this information but all announcements from the auctioneer or official auction staff prior to or during the sale shall take precedence over printed matter herein.

## SALE DATE & TIME:

Tuesday - June 16, 2026

1:00 pm est. | 12:00 pm cst.

## CONTACT:

Marcus Harward .....704-322-0840

Brooke Harward .....704-322-9770

[www.MACSvideo.com](http://www.MACSvideo.com)

View catalog, videos, and additional updates online.

[www.vimeo.com/macsvideo](http://www.vimeo.com/macsvideo)

All videos of sale cattle are posted directly on our video page listed above and on DV Auction

**\*MACS Sale Terms and Conditions are listed in this catalog and online. All loads will sell under these terms and conditions.**

## Bidding Options

We want to offer you the best opportunities we can to participate in our sales each month.  
Below are three options for bidding on the sale.

### 1. CONFERENCE CALL

After 12:45 eastern on sale day, you can call the auction number to listen and bid on the sale. To bid during the sale, you will use your buyer number to bid on the lot. Contact Marcus or Brooke prior to the sale to receive a buyer's number. *Please keep background noise to a minimum as we will have multiple people on the line. To mute your phone, press \*1. To un-mute, press \*1 again.*

**CALL-IN NUMBER: 1-866-906-9888**

**PASSCODE: 9461720 #**



### 2. DV AUCTION - INTERNET VIEWING AND BIDDING

To view the sale or bid online, visit [www.DVAuction.com](http://www.DVAuction.com). Find the "Mid-Atlantic Cattle Sales (Richfield, NC)" sale and click on "Details." From this page you can view the catalog, videos, or log in to watch the sale. If you have an account, log in and view the sale. If you do not, you must create an account under the "Create New Account" tab in the upper left hand corner of the screen. You will need to confirm this account through your e-mail. *It is best to do this at least a day before the sale.*

**You DO NOT have to be approved just to watch the sale but you will still need to create an account with DVAuction. To register for a buyer's number, call Brooke at 704-322-9770 prior to the sale to be approved to bid online.**

### 3. ABSENTEE BIDDING

For people who can not view or bid on the sale at sale time, we have can handle closed bids in house and assist you with absentee bidding. Contact Marcus at 704-322-0840 for more information.

*"From the rising of the sun to the place where it sets,  
the name of the Lord is to be praised."*

PSALM 113:3



# LOT SUMMARY

## TUESDAY, JUNE 16, 2026

Video Sale Information	Pg 2
Table of Contents / Lot Summary	Pg 3

LOT NUMBER	LOAD NUMBER	TYPE	BASE WT.	PRODUCER	STATE	DELIVERY	PAGE NUMBER
Lot 6189	2 Loads	Steers	675 lbs.	B6 Cattle	IN	June 26-July 2	Pg 4
Lot 6190	1 Load	Steers	790 lbs.	Donald Chriscoe Farm *	NC	June 19-26	Pg 4
Lot 6191	1 Load	Steers	850 lbs.	W W Cattle Co *	NC	July 7-10	Pg 5
Lot 6192	1 Load	Steers	875 lbs.	D & F Cattle Farm	NC	June 22-26	Pg 5
Lot 6193	1 Load	Steers	875 lbs.	B6 Cattle	IN	June 26-July 2	Pg 6
Lot 6194	1 Load	Steers	950 lbs.	Falling Creek Cattle Co	NC	June 22-26	Pg 6
Lot 6195	1 Load	Heifers	690 lbs.	Holt Farms	NC	June 22-26	Pg 7
Lot 6196	1 Load	Heifers	720 lbs.	Donald Chriscoe Farm *	NC	June 19-26	Pg 7
Lot 6197	1 Load	Heifers	795 lbs.	W W Cattle Co *	NC	July 7-10	Pg 8
Lot 6198	0.8 Load	38 Strs 29 Hfrs	600 lbs. 590 lbs.	Collins Family Farm *	GA	July 1-2	Pg 8

Norwood Feeder Calf Sale - June 18, 2026	Pg 9
Upcoming Video Sale Dates	Pg 10
DV Auction Information	Pg 11
MACS Sale Terms & Conditions	Pgs 12-13

* = Affidavit Natural	GAP = GAP Certified	VNB = Verified Natural
NHTC = Non-Hormone Treated	CARE = BeefCARE Certified	ANGUS = AngusVerified Sires



**Lot 6189 2 Loads of STEERS**

Price: \$ \_\_\_\_\_ Buyer # \_\_\_\_\_

**B6 Cattle**  
Montezuma, IN - 10 miles E of Illinois state line; 65 miles West of Indianapolis

**Backgrounded, Weaned**



**Base Wt: 675 lbs. Wt Stop: 700 lbs. (25#) Variance: 200 lbs.**

**Pickup Date:** June 26-July 2 **Estimated Head Count** 144

**Slide/Shrink:** 2% shrink and slide \$17/cwt topside only

**Weigh:** Hauled 5 miles, weighed on certified truck scales

**Notice to load:** 48 hours **Weaned:** 90+ days

**Colors:** 80% blk/bwf, 20% ch-x or red

**Flesh:** Medium

**Muscling:** 90% #1, 10% #1.5

**Frame:** Medium

**Nutrition:** Bunk fed TMR (silage, distillers, chopped hay) with mineral on grass lots.

**Vaccinations:** Vista Once (2x), Covexin 8 (2x)

**Dewormer:** Ivermec (1x), Safeguard (1x) **Implants:** None

**Genetics:** Commercial Angus-based/crossbred.

**Programs:** No

**Comments:** Broke to bunks and waters. A very good group of calves that were purchased 90+ days ago, brought in, vaccinated and all weaned and running together on grass lots. Two good loads of medium flesh, backgrounded steers ready to go to grass or feed.

**MACS Rep:** Jason Busenbark, 317-372-2331

**Programs:**  

**Lot 6190 1 Load of STEERS**

Price: \$ \_\_\_\_\_ Buyer # \_\_\_\_\_

**Donald Chriscoe Farm**  
Asheboro, NC - 40 miles south of Greensboro, NC

**Affidavit Natural, Backgrounded, Weaned**

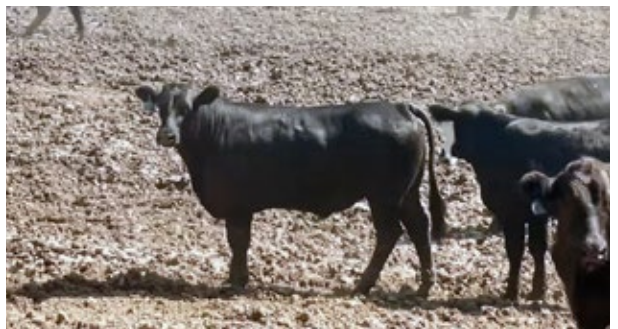

**Base Wt: 790 lbs. Wt Stop: 815 lbs. (25#) Variance: 150 lbs.**

**Pickup Date:** June 19-26 **Estimated Head Count** 61

**Slide/Shrink:** 2% shrink and slide \$15/cwt topside only

**Weigh:** Certified ground scales at farm

**Notice to load:** 48 hours **Weaned:** 120+ days

**Colors:** 56 hd (92%) blk/bwf, 2 hd ch-x, 3 hd red

**Flesh:** Medium

**Muscling:** 95% #1, 5% #1.5

**Frame:** Medium

**Nutrition:** Bunk fed haylage and TMR (wet corn gluten, cotton) with access to mineral and hay.

**Vaccinations:** Vista 5 (2x), Nuplura (1x), Vision 7 20/20 (1x), Ocuguard Pinkeye (1x)

**Dewormer:** Ivomec Inject. (2x) **Implants:** None

**Genetics:** Commercial Angus-based. Mainly sired by Angus and SimAngus bulls.

**Programs:** Seller Affidavit Natural

**Comments:** Broke to bunks and waters. Reputational calves purchased from local producers and backgrounded at Chriscoe's for well over 100 days. Owner affidavit natural - signed natural affidavits from original producers that will transfer with the cattle.

**MACS Rep:** Marcus Harward, 704-322-0840

**Programs:**    

**Lot 6191 1 Load of STEERS**

Price: \$ \_\_\_\_\_ Buyer # \_\_\_\_\_

**W W Cattle Co**  
Randleman, NC - 15 miles south of Greensboro, NC

**Affidavit Natural, Backgrounded, Weaned**



**Base Wt: 850 lbs. Wt Stop: 875 lbs. (25#) Variance: 175 lbs.**

**Pickup Date:** July 7-10 **Estimated Head Count** 57

**Slide/Shrink:** 2% shrink and slide \$15/cwt topside only

**Weigh:** Certified ground scales at farm

**Notice to load:** 48 hours **Weaned:** 90+ days

**Colors:** 50 hd (86%) blk/bwf, 3 hd red, 5 hd ch-x

**Flesh:** Medium

**Muscling:** 90% #1, 10% #1.5

**Frame:** 95% Medium, 5% Large

**Nutrition:** Bunk fed TMR of silage, wet corn gluten, soyhulls, and cotton trash with free choice pasture (4 acre lot), mineral, and hay.

**Vaccinations:** Bovi-Shield Gold One Shot (1x), Bovi-Shield Gold 5 (2x), Cavalry 9 (2x)

**Dewormer:** Dectomax (2x) **Implants:** None

**Genetics:** Commercial Angus-based.

**Programs:** Seller Affidavit Natural

**Comments:** Broke to bunks and waters. Purchased from two producers and backgrounded together on pasture for over 90 days; running on 4 acre grass lot with a TMR feed. Owner affidavit natural - signed natural affidavit from original producer and WW that can transfer with the cattle. 100 head to sort a load out of.

**MACS Rep:** Marcus Harward, 704-322-0840

**Programs:** *Natural* **AFFIDAVIT** **zoetis**

**Lot 6192 1 Load of STEERS**

Price: \$ \_\_\_\_\_ Buyer # \_\_\_\_\_

**D & F Cattle Farm (Jamie Dubeibe)**  
Bear Creek, NC - 10 miles south of Siler City, NC

**Backgrounded, Weaned**



**Base Wt: 875 lbs. Wt Stop: 900 lbs. (25#) Variance: 200 lbs.**

**Pickup Date:** June 22-26 **Estimated Head Count** 55

**Slide/Shrink:** 2% shrink and slide \$15/cwt topside only

**Weigh:** Certified MACS ground scales at farm

**Notice to load:** 48 hours **Weaned:** 150+ days

**Colors:** 62 hd to sort -- 51 hd blk/bwf, 11 hd ch-x

**Flesh:** Medium

**Muscling:** 90% #1, 10% #1.5

**Frame:** Medium

**Nutrition:** Handfed in bunks 8# of a 14% commodity feed with mineral and running on fescue pasture.

**Vaccinations:** Vista Once (1x), Vista 5 (1x), Ultrabac 7 somubac (1x), Ultrabac 7 (1x)

**Dewormer:** Ivermectin **Implants:** None

**Genetics:** Commercial Angus-based.

**Programs:** No

**Comments:** Broke to bunks and waters. Part are home-raised off of personal cows, finished with purchased calves that have all been backgrounded together for over 150 days. There are 62 head to sort the load from. They were all weighed on 6/3 and weighed 850. There is 1 steer with button horns. Calves are double vaccinated and carrying just a grass flesh. A very good set of steers ready to go to feed.

**MACS Rep:** Marcus Harward, 704-322-0840

**Programs:** **MERCK** **Animal Health**

**Lot 6193 1 Load of STEERS**

Price: \$ \_\_\_\_\_ Buyer # \_\_\_\_\_

**B6 Cattle**

Montezuma, IN - 10 miles E of Illinois state line; 65 miles West of Indianapolis

**Backgrounded, Weaned**

**Base Wt: 875 lbs. Wt Stop: 910 lbs. (35#) Variance: 150 lbs.**



**Pickup Date:** June 26-July 2 **Estimated Head Count** 55

**Slide/Shrink:** 2% shrink and slide \$15/cwt topside only

**Weigh:** Hauled 5 miles, weighed on certified truck scales

**Notice to load:** 48 hours **Weaned:** 90+ days

**Colors:** 80% blk/bwf, 20% ch-x or red

**Flesh:** Medium

**Muscling:** 90% #1, 10% #1.5

**Frame:** Medium

**Nutrition:** Bunk fed TMR (silage, distillers, chopped hay) with mineral on grass lots.

**Vaccinations:** Vista Once (2x), Covexin 8 (2x)

**Dewormer:** Ivermec (1x), Safeguard (1x) **Implants:** None

**Genetics:** Commercial Angus-based/crossbred.

**Programs:** No

**Comments:** Broke to bunks and waters. A very good group of calves that were purchased 90+ days ago, brought in, vaccinated and all weaned and running together on grass lots. A good load of medium flesh, backgrounded steers ready to go to grass or feed.

**MACS Rep:** Jason Busenbark, 317-372-2331

**Programs:**



**Lot 6194 1 Load of STEERS**

Price: \$ \_\_\_\_\_ Buyer # \_\_\_\_\_

**Falling Creek Cattle Co**

Grantham, NC - 50 miles southeast of Raleigh, NC

**Purchased Locally, Backgrounded, Weaned**

**Base Wt: 950 lbs. Wt Stop: 985 lbs. (35#) Variance: 150 lbs.**

*Picture and video coming soon*

**Pickup Date:** June 22-26 **Estimated Head Count** 51

**Slide/Shrink:** 2% shrink and slide \$12/cwt topside only

**Weigh:** Hauled 10 miles, weighed on the truck on certified scales

**Notice to load:** 48 hours **Weaned:** 150+ days

**Colors:** 95% blk/bwf, 5% ch-x or red

**Flesh:** Medium

**Muscling:** 95% #1, 5% #1.5

**Frame:** Medium

**Nutrition:** Bunk fed TMR (corn silage, cotton seed, chopped hay) with mineral.

**Vaccinations:** Vista Once (1x), Vista 5 (1x), Vision 7 20/20 (2x)

**Dewormer:** Ivermec (1x), Safeguard (1x), Cydectin (1x) **Implants:** Ralgro (1x)

**Genetics:** Commercial Angus-based/crossbred.

**Programs:** No

**Comments:** Broke to bunks and waters. Docile. Purchased from local producers as 4 & 5-weights and weaned and backgrounded for over 150-200 days. Fancy steers ready to go on feed carrying just a medium flesh. May be 1-2 with a blue eye.

**MACS Rep:** Jeff Martin, 910-379-9173

**Programs:**



**Lot 6195 1 Load of HEIFERS**

Price: \$ \_\_\_\_\_ Buyer # \_\_\_\_\_

**Holt Farms**  
Snow Camp, NC - 20 miles southeast of Greensboro, NC

**Backgrounded, Weaned**



**Base Wt: 690 lbs. Wt Stop: 715 lbs. (25#) Variance: 150 lbs.**

**Pickup Date:** June 22-26 **Estimated Head Count** 70  
**Slide/Shrink:** 2% shrink and slide \$17/cwt topside only  
**Weigh:** Hauled 5 miles, weighed on certified MACS ground scales  
**Notice to load:** 48 hours **Weaned:** 90+ days  
**Colors:** 65 hd (93%) blk/bwf, 2 hd ch-x, 2 hd red, 1 black/white lineback  
**Muscling:** 90% #1, 10% #1.5  
**Nutrition:** Bunk fed a little grain in bunks with free choice mineral, pasture, and hay.  
**Vaccinations:** Bovi-Shield Gold One Shot (1x), Bovi-Shield Gold 5 (1x), Ultrabac 7 (2x), Pinkeye (1x)  
**Dewormer:** Ivomec Inject. **Implants:** None  
**Genetics:** Commercial Angus-based. 1-2 hd with a flick of ear  
**Programs:** No  
**Heifers:** Open, not palpated.  
**Comments:** Broke to bunks and waters. Purchased as 4 weights from local sale barns and backgrounded on pasture. 2-3 may have a spot in their eye. 15 head are coming from a neighbor the morning of load out and the rest are from Holt Farms -- all have been treated the same. A fancy set of heifers that are ready to go to grass or feed.  
**MACS Rep:** Marcus Harward, 704-322-0840

**Flesh:** Medium & Med/Light  
**Frame:** Medium

**Programs:**



**Lot 6196 1 Load of HEIFERS**

Price: \$ \_\_\_\_\_ Buyer # \_\_\_\_\_

**Donald Chriscoe Farm**  
Asheboro, NC - 40 miles south of Greensboro, NC

**Affidavit Natural, Backgrounded, Weaned**



**Base Wt: 720 lbs. Wt Stop: 745 lbs. (25#) Variance: 150 lbs.**

**Pickup Date:** June 19-26 **Estimated Head Count** 67  
**Slide/Shrink:** 2% shrink and slide \$15/cwt topside only  
**Weigh:** Certified ground scales at farm  
**Notice to load:** 48 hours **Weaned:** 120+ days  
**Colors:** 55 hd (82%) blk/bwf, 9 hd ch-x, 3 hd red  
**Muscling:** 95% #1, 5% #1.5  
**Nutrition:** Bunk fed haylage and TMR (wet corn gluten, cotton) with access to mineral and hay.  
**Vaccinations:** Vista 5 (2x), Nuplura (1x), Vision 7 20/20 (1x), Ocuguard Pinkeye (1x)  
**Dewormer:** Ivomec Inject. (2x) **Implants:** None  
**Genetics:** Commercial Angus-based. Mainly sired by Angus and SimAngus bulls.  
**Programs:** Seller Affidavit Natural  
**Heifers:** Palpated, guaranteed open  
**Comments:** Broke to bunks and waters. Reputational calves purchased from local producers and backgrounded at Chriscoe's for well over 100 days. Owner affidavit natural - signed natural affidavits from original producers that will transfer with the cattle.  
**MACS Rep:** Marcus Harward, 704-322-0840

**Flesh:** Medium  
**Frame:** Medium

**Programs:**



**Lot 6197 1 Load of HEIFERS**

Price: \$ \_\_\_\_\_ Buyer # \_\_\_\_\_

**W W Cattle Co**  
Randleman, NC - 15 miles south of Greensboro, NC

**Affidavit Natural, Backgrounded, Weaned**



**Base Wt: 795 lbs. Wt Stop: 820 lbs. (25#) Variance: 175 lbs.**

**Pickup Date:** July 7-10 **Estimated Head Count** 61

**Slide/Shrink:** 2% shrink and slide \$15/cwt topside only

**Weigh:** Certified ground scales at farm

**Notice to load:** 48 hours **Weaned:** 90+ days

**Colors:** 85% blk/bwf, 15% red or ch-x

**Flesh:** Medium

**Muscling:** 90% #1, 10% #1.5

**Frame:** 95% Medium, 5% Large

**Nutrition:** Bunk fed TMR of silage, wet corn gluten, soyhulls, and cotton trash with free choice pasture (4 acre lot), mineral, and hay.

**Vaccinations:** Bovi-Shield Gold One Shot (1x), Bovi-Shield Gold 5 (2x), Cavalry 9 (2x)

**Dewormer:** Dectomax (2x) **Implants:** None

**Genetics:** Commercial Angus-based.

**Programs:** Seller Affidavit Natural

**Heifers:** Palpated, guaranteed open

**Comments:** Broke to bunks and waters. Purchased from two producers and backgrounded together on pasture for over 90 days; running on 4 acre grass lot with a TMR feed. Owner affidavit natural - signed natural affidavit from original producer and WW that can transfer with the cattle. 100 head to sort a load out of.

**MACS Rep:** Marcus Harward, 704-322-0840

**Programs:**   

**Lot 6198 0.8 Load of STRS/HFRS**

Price: \$ \_\_\_\_\_ Buyer # \_\_\_\_\_

**Collins Family Farm (Mike Collins)**  
Cobbtown, GA - 30 miles southeast of Statesboro, GA

**Home-Raised, Affidavit Natural, Backgrounded, Weaned**

**~38 Steers Wt: 600 lbs. Wt. Stop: 645 lbs. (45#) Variance: 115 lbs.**

**~29 Hfrs Wt: 590 lbs. Wt. Stop: 635 lbs. (45#) Variance: 150 lbs.**

**Heifers sell \$12/cwt back**

**Pickup Date:** July 1-2

**Slide/Shrink:** 2% shrink and slide \$10/cwt topside only

**Weigh:** Hauled 12 miles, weighed on the truck on certified scales

**Notice:** 72 hours **Weaned:** 45+ days

**Colors:** 30% blk/bwf, 70% char-X/smoke

**Flesh:** Medium

**Muscling:** 95% #1, 5% #1.5

**Frame:** Medium

**Nutrition:** Bunk fed 10# of a 12.5% feed per day with free choice pasture and mineral pack in the feed.

**Vaccinations:** Pyramid 5 Presponse (1x), Triangle 10 (1x), Cavalry 9 (2x)

**Dewormer:** Dectomax Inj **Implants:** None

**Genetics:** Sired by Angus and Charolais bulls from Circle F/LG Herndon Farms and out of Angus-based cows. Most calves are close to 50% Angus or more as most of the Charolais-sired calves are out of high-percentage Angus cows.

**Programs:** Seller Affidavit Natural

**Preg-checked:** Open, not palpated.

**Comments:** Broke to bunks and waters. A very good set of home-raised, backgrounded steers and heifers that are also affidavit natural. Calves have some very good high-growth Charolais and Angus genetics in them from Circle F/Herndon Farms and should make a big set of feeders. Both the steers and heifers have all been running together and will be sorted the morning of load out. Seller will sign buyers natural affidavits if needed. **Estimated at about 40,000 lbs.**

**MACS Rep:** Romaine Cartee, 912-531-0580

**Programs:**    



# GRADED FEEDER CALF SALES

AT STANLY COUNTY LIVESTOCK MARKET, NORWOOD, NC

## 2026 REQUIREMENTS

To view full guidelines for the Graded Feeder Calf program visit [www.norwoodfeederalf.com](http://www.norwoodfeederalf.com)

- Steers and heifers (no bulls), 400+ lbs.
- Steers must be properly castrated and healed.
- Calves must not have horns - either be polled or properly dehorned and healed.
- Producer must submit a completed and signed "Weaned Sale Health Record Form" on sale day.

### VACCINATIONS

- Two doses of a Respiratory Modified-Live Viral (MLV) vaccine for IBR-BVD-P13-BRSV.
- At least one dose of Mannheimia Haemolytica (Pasteurella) which can be given with MLV vaccine.
- Two doses of a Clostridial/Blackleg vaccine.
- At least one dose of Haemophilus Somnus which can be given with blackleg vaccine.
- At least one round of parasite control with a recognized dewormer.
- Implants are optional. *\*Both rounds of vaccinations must be given 21-90 days prior to being sold*

### WEANING & OTHER CONDITIONS

- Calves must be weaned for 60+ days.
- Calves must be tagged with a yellow sale ear tag at the farm prior to being delivered to the sale.
- Heifers must be guaranteed open. We highly recommend to preg-check heifers at the farm.

### ADDITIONAL RECOMMENDATIONS

- Calves that are bunk broke.
- Cow herd vaccination program and mineral program for cow herd and calves.

*While these are our recommendations, we encourage you to consult your veterinarian regarding herd health management decisions. Always read and administer vaccines according to label directions and use BQA best handling practices.*

## UPCOMING SALE: JUNE 18, 2026

*Expecting 1,400 head!*

SALE DATE	CATTLE MUST BE WEANED BY: (60 days)	CATTLE MUST BE DOUBLE VACCINATED BETWEEN THESE DATES: (21-90 days prior to sale)
June 18, 2026	April 19	March 20 - May 28, 2026
August 13, 2026	June 14	May 15 - July 23, 2026
September 24, 2026	July 26	June 26 - September 3, 2026
November 12, 2026	September 13	August 14 - October 22, 2026

### CONTACT

**Marcus Harward** • 704-322-0840  
**Catherine Edwards** • 704-550-7920  
**Brooke Harward** • 704-322-9770

### SALE LOCATION

**Stanly County Livestock Market**  
13215 Indian Mound Rd. Norwood, NC 28128

# MID-ATLANTIC CATTLE SALES

WWW.MACSVIDEO.COM



## UPCOMING SALES

July 7	September 1
July 21	September 15
August 4	October 6
August 18	October 20

*Our motto - Working hard for you today and every day!*



To view the sale or bid online, visit [www.DVAuction.com](http://www.DVAuction.com). Find the "Mid-Atlantic Cattle Sales (Richfield, NC)" sale and click on "Details." From this page you can view the catalog, videos, or log in to watch the sale. If you have an account, log in and view the sale. If you do not, you must create an account under the "Create New Account" tab in the upper left hand corner of the screen. You will need to confirm this account through your e-mail.

You DO NOT have to be approved for a buyer's number just to watch the sale but you will still need to create an account with DVAuction.



Mid-Atlantic Cattle Sales, LLC  
28978 Misenheimer Rd. Richfield, NC 28137  
[info@macsvideo.com](mailto:info@macsvideo.com) • [www.MACSVideo.com](http://www.MACSVideo.com)

*\*Bonded through USDA Packers & Stockyards*

# SALE TERMS AND CONDITIONS - PAGE 1 OF 2

## MID-ATLANTIC CATTLE SALES, LLC

1. Each bidder must be pre-registered and have a Buyer Number to participate in the auction. To register for the auction call 704-322-9770, 704-322-0840, or register through DV Auction. By participating in the auction, the Buyer expressly agrees to adhere to these Terms and Conditions and to the provisions set forth in the Livestock Purchase Agreement sent after the auction. All cattle being offered for sale are under standard Contracts for Sale. All cattle are purchased under standard Contracts for Purchase by the Buyers.
2. The cattle offered for sale are indicated on the sale sheets or online sale description as described to the MACS representatives by the owner. They are described by lot numbers, seller, location of the cattle, numbers of head, estimated weight, management practices, delivery date, conditions of sale and delivery, and verified programs. Representatives for each load are listed under each respective lot. Every effort has been made to assure the correctness of this information but all announcements from the auctioneer or official auction staff prior to or during the sale shall take precedence over printed matter herein.
3. Auction bids will be taken as voice bids by telephone and in person or online bids through DV Auction. Bids are asked with each lot of cattle and will be sold to the highest bidder on the basis of estimated weight. Seller reserves the right to "no sale" the load lot(s) of their cattle at the time the highest bid is made as long as the "no sale" announcement is made prior to the next lot being sold. Any departure from this procedure will be announced and all announcements made from the auctioneer or official auction staff will take precedence over printed matter herein.
4. The Auctioneer reserves the right to reject any and all bids. Auctioneer will settle all disputed bids. If a dispute arises between two or more bidders, the Auctioneer may immediately put the lot up for sale again and resell to the highest bidder. The decision of the Auctioneer shall be final and absolute.
5. One full load of stocker or feeder cattle will be contracted for approximately 48,000 lbs. and the respective head count at the base weight at the full truckload weight. No freight adjustment will be given if the average weight at delivery is under the base weight and the head count delivered is within 95% of the contracted head count. Mid-Atlantic Cattle Sales and its representatives will act as agents only in the sale of lots of cattle. As the marketing agency we cannot guarantee a minimum or maximum amount of shrink on any load. Any weight guarantees in regard to shrink must be given by Seller. Mid-Atlantic Cattle Sales cannot guarantee off truck weights.
6. Cattle that are picked up after the stated delivery dates will be subject to a 2# per head per day increase on the base weight and any weight stops for each day late after the last stated delivery date. Any deviation from this 2# per head per day will be posted in the catalog and announced on sale day.
7. Most loads have weight stops at 25-50 lbs. over the base weight. The individual weight stops are posted on each lot. If a weight stop is listed, cattle will slide after shrink up to the posted weight stop and be sold on a total net weight at the posted weight stop. Any pounds after shrink over the weight stop will not be billed to the buyer or paid to the seller unless other arrangements have been made in writing.
8. All cattle will be sold on a sliding scale as listed on each load. The "price slide" will go into effect when the average net weight of the live cattle is over the base weight the cattle are sold at. This will go into effect starting at 1 pound over the base weight.  
**Slide Example:** The cattle were sold at a base weight of 700 lbs with a \$5/cwt topside slide for \$150/cwt and at delivery weighed 725 lbs after shrink. The cattle would slide \$1.25 for a new price of \$148.75 at 725 lbs.  
**[Slide (\$5/cwt) X Pounds Over (25) = \$1.25/cwt]** Also can be shown as  $[\$5 / 100 \times 25 = \$1.25]$
9. On split loads the heifer price will be \$\_\_\_/cwt (as stated in the lot information) back of the original price of the steers. The steers will be based at their purchase price and base weight and the heifers will be based at their purchase price and base weight. At delivery, slides and weight stops will be calculated separately on each group.

# SALE TERMS AND CONDITIONS - PAGE 2 OF 2

## MID-ATLANTIC CATTLE SALES, LLC

- 10.** The Buyer is responsible for all arrangements and regulatory requirements with respect to the transportation of the livestock and the Buyer is responsible for sending trucks to adequately load the number of head and/or the total weight contracted in order to legally transport them to their final destination. Cattle sold will be sorted and delivered to the stated weigh point by the Seller and weighed on a certified scale. Buyer will receive the cattle at point of weighing under conditions as stated with respect to each lot. Buyer will take ownership of the cattle at the point of loading.
- 11.** Health entry requirements for the state of entry are the responsibility of the Buyer. The Seller will furnish any health certificates required for the state of origin and Federal Law at the request of the buyer. If additional health certificates, documentation or tests are required for shipment to the Buyer's destination, it shall be at the Buyer's request and expense.
- 12.** Any heifer that is sold as guaranteed open and is determined to be bred by the buyer will receive a \$200 per bred heifer refund given appropriate documentation is provided within 90 days (updated) of the cattle being delivered. Documentation must include lot information, heifer identification, and veterinarian documentation. **UPDATE: Effective July 1, 2024 all heifer loads, unless explicitly stated in the catalog, are sold with a 90-day bred heifer refund guarantee. The catalog will explicitly state if heifers have been checked for pregnancy prior to delivery so that the buyer can plan accordingly.**
- 13.** Payment by Buyer is due and payable in accordance with USDA P&S prompt pay policy upon delivery of the cattle and at such times as the value of the cattle is determined based on weight (subject to condition), price (subject to condition), and any other conditions stated at time of sale. Payment must be sent to Mid-Atlantic Cattle Sales within 1 day after the cattle are received by the Buyer. We request that all payments be sent by Wire Transfer, ACH, or overnight delivery of a check via FedEx or UPS. Payment sent via the U.S. Postal Service (1st Class or Priority Mail) are expected to be received within 7 business days of delivery. Any fees incurred for sending payment will be at the Buyer's expense.
- 14.** Mid-Atlantic Cattle Sales does not warrant the harvest date on source and age verified cattle and cannot guarantee back verification on any program requiring signed affidavits or 3rd party verification. Mid-Atlantic Cattle Sales will make all efforts to ensure verifications are met, but it is the Buyer's responsibility to verify all claims of the Seller to fit specific programs prior to purchase.
- 15.** There are no implied warranties of merchantability or fitness for a particular purpose on any livestock sold. Seller does not warrant that the livestock are free from any latent defect, condition, sickness, or disease. Seller does not assume responsibility for any loss after the livestock are delivered, which results from any latent defect, condition, sickness, or disease.



Marcus Harward: 704-322-0840  
Brooke Harward: 704-322-9770

[info@macsvideo.com](mailto:info@macsvideo.com)  
[www.MACsvideo.com](http://www.MACsvideo.com)

28978 Misenheimer Rd • Richfield, NC 28137