

MID-ATLANTIC CATTLE SALES

*A family owned and operated livestock video auction
with 30+ years of livestock marketing experience.*

OCTOBER 20, 2022

THURSDAY AT 1:00 PM EDT

WWW.MACSVIDEO.COM



Mid-Atlantic Cattle Sales, LLC
28978 Misenheimer Rd. Richfield, NC 28137
704-322-0840 • 704-322-9770
info@macsvideo.com

DVAuction
Broadcasting Real-Time Auctions

Video Sale INFORMATION

The cattle offered for sale are indicated on the following sale sheets and the online sale description as described to the MACS representatives by the owner. They are described by lot numbers, seller, location of cattle, numbers of head, estimated weight, management practices, delivery date, conditions of sale and delivery, and verified programs. Representatives for each load are listed under each respective lot. Every effort has been made to assure the correctness of this information but all announcements from the auctioneer or official auction staff prior to or during the sale shall take precedence over printed matter herein.

SALE DATE & TIME:

Thursday - October 20, 2022

1:00 pm edt. | 12:00 pm cdt.

CONTACT:

Marcus Harward704-322-0840

Brooke Harward704-322-9770

Jeff Martin910-379-9173

www.MACSvideo.com

View catalog, videos, and additional updates online.

www.vimeo.com/macsvideo

All videos of sale cattle are posted directly on our video page listed above and on DV Auction

***MACS Sale Terms and Conditions are listed in this catalog and online. All loads will sell under these terms and conditions.**

Bidding Options

*We want to offer you the best opportunities we can to participate in our sales each month.
Below are three options for bidding on the sale.*

1. CONFERENCE CALL

After 12:45 eastern on sale day, you can call the auction number to listen and bid on the sale. To bid during the sale, you will use your buyer number to bid on the lot. Contact Marcus or Brooke prior to the sale to receive a buyer's number. *Please keep background noise to a minimum as we will have multiple people on the line. To mute your phone, press *6. To un-mute, press *6 again.*

CALL-IN NUMBER: 1-866-906-9888

PASSCODE: 9461720 #

2. DV AUCTION - INTERNET VIEWING AND BIDDING



To view the sale or bid online, visit www.DVAuction.com. Find the "Mid-Atlantic Cattle Sales (Richfield, NC)" sale and click on "Details." From this page you can view the catalog, videos, or log in to watch the sale. If you have an account, log in and view the sale. If you do not, you must create an account under the "Create New Account" tab in the upper left hand corner of the screen. You will need to confirm this account through your e-mail. *It is best to do this at least a day before the sale.*

You DO NOT have to be approved just to watch the sale but you will still need to create an account with DVAuction. To register for a buyer's number, call Brooke at 704-322-9770 prior to the sale to be approved to bid online.

3. ABSENTEE BIDDING

For people who can not view or bid on the sale at sale time, we have can handle closed bids in house and assist you with absentee bidding. Contact Marcus at 704-322-0840 for more information.

*"Have I not commanded you? Be strong and courageous. Do not be afraid;
do not be discouraged, for the LORD your God will be with you wherever you go."*

JOSHUA 1:9



TABLE OF CONTENTS

THURSDAY - OCTOBER 20, 2022 - 1:00 PM EDT

PAGE ONE

Video Sale Information

Pg 2

Table of Contents

Pgs 3-4

LOT NUMBER	LOAD NUMBER	TYPE	BASE WT.	PRODUCER	STATE	DELIVERY	PAGE NUMBER
Lot 2410	1 Load	Steers	700 lbs.	Hill Creek Farms *GAP VNB NHTC	SC	Oct. 24-31	Pg 5
Lot 2411	1 Load	Steers	700 lbs.	Frank Howey Farms *GAP VNB NHTC	SC	Nov. 3-11	Pg 5
Lot 2412	1 Load	Steers	775 lbs.	HPP Farms	NC	Dec. 12-16	Pg 6
Lot 2413	1 Load	Steers	780 lbs.	Carl Setzler Farms Inc *GAP VNB NHTC	SC	Nov. 1-4	Pg 6
Lot 2414	1 Load	Steers	790 lbs.	Hy-Hope Farms *GAP VNB NHTC	SC	Nov. 1-4	Pg 7
Lot 2415	1 Load	Steers	790 lbs.	Wester Farms	NC	Oct. 24-28	Pg 7
Lot 2416	1 Load	Steers	800 lbs.	Second Chance Farms Inc *GAP VNB NHTC	NC	Nov. 1-10	Pg 8
Lot 2417	1 Load	Steers	800 lbs.	Frank Howey Farms *GAP VNB NHTC	SC	Oct. 27-Nov. 4	Pg 8
Lot 2418	1 Load	Steers	810 lbs.	McDannald Cattle Co *GAP VNB NHTC	SC	Oct. 21-28	Pg 9
Lot 2419	1 Load	Steers	815 lbs.	Lazy L Land & Cattle *GAP VNB NHTC	GA	Oct. 24-28	Pg 9
Lot 2420	1 Load	Heifers	625 lbs.	C & C Farms	NC	Dec. 12-16	Pg 10
Lot 2421	1 Load	Heifers	650 lbs.	Dixon & Holt Farms	NC	Oct. 24-28	Pg 10
Lot 2422	1 Load	Heifers	700 lbs.	Frank Howey Farms *GAP VNB NHTC	SC	Nov. 3-11	Pg 11
Lot 2423	1 Load	Heifers	720 lbs.	Wayne Edwards *	NC	Oct. 24-28	Pg 11
Lot 2424	1 Load	Heifers	725 lbs.	Hill Creek Farms *GAP VNB NHTC	SC	Oct. 24-31	Pg 12
Lot 2425	1 Load	Heifers	725 lbs.	Hy-Hope Farms *GAP VNB NHTC	SC	Nov. 1-4	Pg 12
Lot 2426	1 Load	Heifers	740 lbs.	Triple D Farms *GAP VNB NHTC	NC	Oct. 24-26	Pg 13
Lot 2427	1 Load	Heifers	750 lbs.	5K Arena	NC	Oct. 24-28	Pg 13
Lot 2428	1 Load	Heifers	800 lbs.	Second Chance Farms Inc *GAP VNB NHTC	NC	Nov. 14-18	Pg 14
Lot 2429	1 Load	Heifers	800 lbs.	Frank Howey Farms *GAP VNB NHTC	SC	Oct. 27-Nov. 4	Pg 14
Lot 2430	1 Load	Heifers	810 lbs.	McDannald Cattle Co *GAP VNB NHTC	SC	Nov. 21-19	Pg 15

TABLE OF CONTENTS CONTINUED ON NEXT PAGE...

* = All-Natural **GAP**= GAP Certified **VNB**= Verified Natural **NE3** =NeverEver 3
NHTC= Non-Hormone Treated **CARE**= BeefCARE Certified

Most loads have weight stops at 25-50 lbs. over the base weight.

UPDATE: The individual weight stops are posted on each lot. Cattle that are picked up after the stated delivery dates will be subject to a **2# PER DAY** increase on the base weight and any weight stops for each day late after the last stated delivery date.



TABLE OF CONTENTS

TUESDAY - OCTOBER 4, 2022 - 1:00 PM EDT

PAGE TWO

LOT NUMBER	LOAD NUMBER	TYPE	BASE WT.	PRODUCER	STATE	DELIVERY	PAGE NUMBER
Lot 2431	1 Load	Steers Heifers	600 lbs. 550 lbs.	A & B Farms Inc *	NC	Nov. 1-5	Pg 15
Lot 2432	1 Load	Steers Heifers	640 lbs. 670 lbs.	Triple D Farms * GAP VNB NHTC	NC	Oct. 24-26	Pg 16
Lot 2433	0.8 Load	Steers Heifers	650 lbs. 630 lbs.	Carl Setzler Farms Inc * GAP VNB NHTC	SC	Nov. 1-4	Pg 16

Upcoming Sale Dates	Pg 17
DV Auction Online Bidding	Pg 18
Yon Family Farms Fall Bull & Female Sale	Pg 19
Chatel Farms Fall Bull Sale	Pg 20
MACS Sale Terms & Conditions	Pg 21

* = All-Natural **GAP**= GAP Certified **VNB**= Verified Natural **NE3** =NeverEver 3
NHTC= Non-Hormone Treated **CARE**= BeefCARE Certified

Most loads have weight stops at 25-50 lbs. over the base weight.

UPDATE: The individual weight stops are posted on each lot. Cattle that are picked up after the stated delivery dates will be subject to a **2# PER DAY** increase on the base weight and any weight stops for each day late after the last stated delivery date.



Lot 2410 1 Load of STEERS

Price: \$ _____ Buyer # _____

Hill Creek Farms (John Rogers)

Hartsville, SC - 20 miles NW of Florence, SC off Hwy 15

Home-Raised, GAP-4, Verified Natural, Backgrounded, Weaned**Base Weight: 700 lbs. Wt. Stop: 735 lbs. Variance: 125 lbs.****Pickup Date:** October 24-31 **Estimated Head Count** 69**Slide/Shrink:** 2% shrink and slide \$6/cwt topside only**Weigh:** Certified ground scales at farm**Notice to load:** 48-72 hours **Weaned:** 60+ days**Colors:** 90% blk/bwf, 10% ch-x**Flesh:** Medium**Muscling:** 95% #1, 5% #1.5**Frame:** Medium**Nutrition:** Bunk fed 10# 14% feed with ground hay and grazing pasture with free choice mineral and hay.**Vaccinations:** Vista Once (1x), Vista 5 (1x), Vision 7 w/somnus (1x), Vision 7 (1x)**Dewormer:** LongRange (1x), Safeguard (1x) **Implants:** None**Genetics:** 50-75% Angus. Sired by Angus and Char-Angus bulls out of Angus-X, Sim-X, and Char-X cows. Yon Family Farms Angus bulls.**Natural Status:** GAP-4; IMI Verified Natural; NHTC; Source & Age; Seller Affidavit**Comments:** Broke to bunks, waters, and a hot wire fence. Reputational natural calves from a very good program that are weaned and double vaccinated. Can be EID tagged for verified natural. GAP certificate owned by Pineland Farms; transfer at buyer's expense.**MACS Rep:** Marcus Harward, 704-322-0840**Programs:**Natural
AFFIDAVITglobal animal
PARTNERSHIP

imi

NHTC

USDA
AGE & SOURCE
VERIFIEDYON
FAMILY FARMSPrimeVAC
BY MERCK ANIMAL HEALTH

Merck Animal Health

Lot 2411 1 Load of STEERS

Price: \$ _____ Buyer # _____

Frank Howey Farms

Mount Croghan, SC - 40 miles southeast of Charlotte, NC

Home-Raised, Verified Natural, GAP-4, Backgrounded, Weaned**Base Weight: 700 lbs. Wt. Stop: 750 lbs. Variance: 150 lbs.****Pickup Date:** November 3-11 **Estimated Head Count** 69**Slide/Shrink:** No shrink and slide \$6/cwt topside only**Weigh:** Hauled 30 miles to SCLM, weighed on certified ground scales**Notice to load:** 48-72 hours **Weaned:** 60+ days**Colors:** 60% blk/bwf, 40% ch-x or red/rwf**Flesh:** Medium**Muscling:** 95% #1, 5% #1.5**Frame:** Medium**Nutrition:** 10 lbs ph/pd of 12% pellet feed with free choice pasture, hay, and VitaFerm minerals.**Vaccinations:** Vista Once (1x), Vista 5 (1x), Vision 7 (2x)**Dewormer:** Cydectin, Safeguard **Implants:** None**Genetics:** 50%+ Angus. Primarily sired by Red Angus and Angus bulls with a few SimAngus bulls out of crossbred cows. 5% with a flick of ear.**Natural Status:** GAP-4; IMI Verified Natural; NHTC; Source & Age; Seller Affidavit**Comments:** Broke to bunks and waters. A very good set of high-growth steers that will finish as a big set of feeders. Primarily Angus with a lot of Red Angus influence in the cows and bulls. GAP certificate will transfer at no cost to buyer. (GAP #17414; Exp. 5/14/23)**MACS Rep:** Marcus Harward, 704-322-0840**Programs:**Natural
AFFIDAVITglobal animal
PARTNERSHIP

imi

NHTC

USDA
AGE & SOURCE
VERIFIEDPrimeVAC
BY MERCK ANIMAL HEALTH

VITAFERM

Merck Animal Health

Lot 2412 1 Load of STEERS

Price: \$ _____ Buyer # _____

HPP Farms

Pleasant Garden, NC - 15 miles southeast of Greensboro, NC

Backgrounded, Weaned**Base Weight:** 775 lbs. **Wt. Stop:** 810 lbs. **Variance:** 150 lbs.**Pickup Date:** December 12-16 **Estimated Head Count** 63**Slide/Shrink:** 2% shrink and slide \$6/cwt topside only**Weigh:** Certified ground scales at farm**Notice to load:** 48 hours **Weaned:** 120+ days**Colors:** 75% blk/bwf, 25% ch-x or red/rwf**Muscling:** 80% #1, 20% #1.5**Nutrition:** Running on grass, bunk fed 2-3 times a week to keep them coming up.**Vaccinations:** CattleMaster (2x), Ultrabac 7 (2x)**Dewormer:** LongRange, Dectomax**Implants:** None**Genetics:** Some Angus-based, some crossbred. 3-4 with 1/8 ear or less.**Natural Status:** No**Comments:** Broke to bunks and waters. Purchased as 4-weights and backgrounded together on pasture all Summer. Steers are running on grass with just a little feed supplement, carrying a light grass flesh. 4-5 may have a blue eye.**MACS Rep:** Marcus Harward, 704-322-0840**Programs:**

zoetis

**Flesh:** Medium & Light**Frame:** Medium**Lot 2413 1 Load of STEERS**

Price: \$ _____ Buyer # _____

Carl Setzler Farms Inc

Newberry, SC - 50 miles southeast of Greenville, SC

Home-Raised, GAP-4, Verified Natural, NHTC, Backgrounded**Base Weight:** 780 lbs. **Wt. Stop:** 815 lbs. **Variance:** 150 lbs.**Pickup Date:** October 31-November 4 **Estimated Head Count** 62**Slide/Shrink:** 2% shrink and slide \$5/cwt topside only**Weigh:** Certified MACS ground scales at farm**Notice to load:** 48 hours **Weaned:** 60+ days**Colors:** 60 hd blk/bwf, 1 hd ch-x, 3 hd red/rwf**Muscling:** 95% #1, 5% #1.5**Nutrition:** 8-10# ph/pd of soyhulls & gluten TMR with mineral, pasture, and hay.**Vaccinations:** Vista Once (1x), Vista 5 (1x), Vision 7 w/somnus (2x)**Dewormer:** Ivermec (1x)**Implants:** None**Genetics:** 50%+ Angus. Sired by Angus, SimAngus, or Hereford bulls (Clemson bull test) out of Angus-X or Char-X cows.**Natural Status:** GAP-4; BeefTraxx Verified Natural; NHTC; Source and Age; Seller Affidavit**Comments:** Broke to waters. Born last fall. A fancy set of feeders that qualify as all natural and are verified natural. GAP certificate can transfer at no cost to buyer.**MACS Rep:** David Landreth, 864-444-8214**Programs:**Natural
AFFIDAVITBeefTraxx
VERIFY TO QUALIFY

NHTC

CLEMSON
EXTENSION BULL TEST PROGRAMPrimeVAC
BY MERCK ANIMAL HEALTH**Flesh:** Medium**Frame:** Medium

Lot 2414 1 Load of STEERS

Price: \$ _____ Buyer # _____

Hy-Hope Farms (Doug Heydt)

Newberry, SC - 50 miles southeast of Greenville, SC

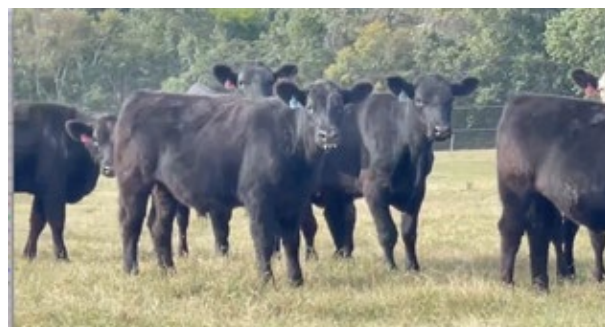
Home-Raised, GAP-4, Verified Natural, NHTC, Backgrounded, Weaned**Base Weight:** 790 lbs. **Wt. Stop:** 825 lbs. **Variance:** 150 lbs.**Pickup Date:** October 31-November 4 **Estimated Head Count** 61**Slide/Shrink:** 2% shrink and slide \$5/cwt topside only**Weigh:** Certified MACS ground scales at farm**Notice to load:** 48 hours **Weaned:** 60+ days**Colors:** 60 hd blk/bwf, 2 hd ch-x, 2 hd red/rwf**Muscling:** 95% #1, 5% #1.5**Nutrition:** Bunk fed TMR corn silage and 16% CPC feed with mineral, pasture, and hay.**Vaccinations:** Vista Once (1x), Vista 5 (1x), Vision 7 w/somnus (2x)**Dewormer:** Long Range, Safeguard (1x) **Implants:** None**Genetics:** 50%+ Angus. Sired by Angus & SimAngus bulls out of Angus-X, Char-X, SimAngus, or Hereford-X cows.**Natural Status:** GAP-4; BeefTraxx Verified Natural; NHTC; Source & Age; Seller Affidavit**Comments:** Broke to bunks and waters. A very good set of docile steers under a very good management program. BQA Certified. Will be EID tagged for Verified Natural if needed. GAP-4 certificate transfers at no cost to buyer.**MACS Rep:** David Landreth, 864-444-8214**Programs:****Flesh:** Medium**Frame:** Medium**Lot 2415 1 Load of STEERS**

Price: \$ _____ Buyer # _____

Wester Farms

Louisburg, NC - 30 miles northeast of Raleigh, NC

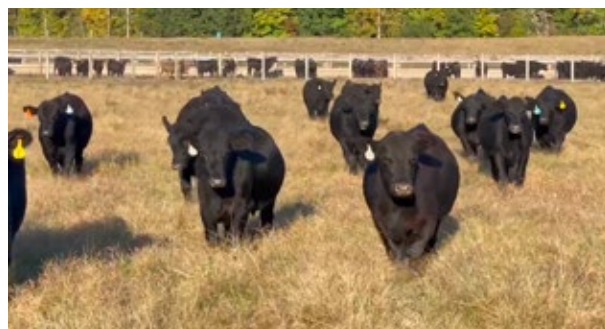
Home-Raised, Backgrounded, Weaned, BQA Certified**Base Weight:** 790 lbs. **Wt. Stop:** 825 lbs. **Variance:** 125 lbs.**Pickup Date:** October 24-28 **Estimated Head Count** 61**Slide/Shrink:** 2% shrink and slide \$5/cwt topside only**Weigh:** Hauled 10 miles, weighed on certified truck scales**Notice to load:** 48 hours **Weaned:** 60+ days**Colors:** 90% blk/bwf, 10% ch-x or red/rwf**Muscling:** 95% #1, 5% #1.5**Nutrition:** Bunk fed TMR Ration corn silage, corn gluten, cotton by product, veg scraps, & rumensin with free choice mineral, pasture, and hay**Vaccinations:** KCH Market Ready - Pyramid 5 + Presponse (1x), Pyramid 5 (1x), Caliber 7 (2x), Inforce 3 (1x), Multimin (1x)**Dewormer:** Dectomax, Safeguard**Implants:** Synovex S**Genetics:** 50-75% Angus - Sired by Angus, SimAngus, or Balancer bulls out of Angus, SimAngus, or Balancer based cows.**Natural Status:** No**Comments:** Broke to bunks and waters. Born last fall with complete records. A very good set of high-performing steers coming from the Wester Farms program. Steers are deep-sided, thick type calves. An excellent set of high growth steers from a reputational program that will feed and finish well.**MACS Rep:** Catherine Edwards, 704-550-7920**Programs:****Flesh:** Medium, Med+**Frame:** Medium

Lot 2416 1 Load of STEERS

Price: \$ _____ Buyer # _____

Second Chance Farms Inc

Pink Hill, NC - 30 miles southeast of Goldsboro, NC

Home-Raised, GAP-4, Verified Natural, Backgrounded, Weaned**Base Weight: 800 lbs. Wt. Stop: 840 lbs. Variance: 150 lbs.****Pickup Date:** October 31-November 10 **Estimated Head Count** 60**Slide/Shrink:** 1% shrink and slide \$5/cwt topside only**Weigh:** Hauled 15 miles, weighed on certified truck scales**Notice to load:** 48 hours **Weaned:** 90+ days**Colors:** 100% blk/bwf**Flesh:** Medium**Muscling:** 95% #1, 5% #1.5**Frame:** Medium**Nutrition:** Bunk fed TMR (baleage, soyhulls, wet corn gluten) with calcium and minerals and on grass lots.**Vaccinations:** Vista Once (2x), Vision 7 (2x), Multimin (1x)**Dewormer:** Synanthic (1x), Dectomax Inject (1x) **Implants:** None**Genetics:** 50-60% Angus, 40-50% Sim. Sired by SimAngus bulls from Gibbs Farms & Fred Smith out of Angus-based and SimAngus cows. Sires average in the top 15% for the Simmental Terminal Index (all top 30% or better) and average top 15% for Marbling and Yearling Weight. Genetics include Triple Crown, Mountaineer, Premier, Statement, Night-hawk, and more as well as some AI sires.**Natural Status:** GAP-4; BeefTraxx Verified Natural; NHTC; Source & Age; Seller Affidavit**Comments:** Broke to bunks and waters. An excellent, fancy set of calves from the top end of the calf crop. Calves are EID tagged and natural certifications are complete and will transfer at no cost. Last 2 years calves have averaged 95% Prime & Choice. An excellent set of feeding genetics.**MACS Rep:** Jeff Martin, 910-379-9173**Programs:****Lot 2417 1 Load of STEERS**

Price: \$ _____ Buyer # _____

Frank Howey Farms

Mount Croghan, SC - 40 miles southeast of Charlotte, NC

Home-Raised, Verified Natural, GAP-4, Backgrounded, Weaned**Base Weight: 800 lbs. Wt. Stop: 850 lbs. Variance: 150 lbs.****Pickup Date:** October 27-November 4 **Estimated Head Count** 61**Slide/Shrink:** No shrink and slide \$5/cwt topside only**Weigh:** Hauled 30 miles to SCLM, weighed on certified ground scales**Notice to load:** 48-72 hours **Weaned:** 60+ days**Colors:** 60% blk/bwf, 40% ch-x or red/rwf**Flesh:** Medium**Muscling:** 95% #1, 5% #1.5**Frame:** Medium**Nutrition:** 10 lbs ph/pd of 12% pellet feed with free choice pasture, hay, and VitaFerm minerals.**Vaccinations:** Vista Once (1x), Vista 5 (1x), Vision 7 (2x)**Dewormer:** Cydectin, Safeguard **Implants:** None**Genetics:** 50%+ Angus. Primarily sired by Red Angus and Angus bulls with a few SimAngus bulls out of crossbred cows. 5% with a flick of ear.**Natural Status:** GAP-4; IMI Verified Natural; NHTC; Source & Age; Seller Affidavit**Comments:** Broke to bunks and waters. A very good set of high-growth steers that will finish as a big set of feeders. Primarily Angus with a lot of Red Angus influence in the cows and bulls. GAP certificate will transfer at no cost to buyer. (GAP #17414; Exp. 5/14/23)**MACS Rep:** Marcus Harward, 704-322-0840**Programs:**

Lot 2418 1 Load of STEERS

Price: \$ _____ Buyer # _____

McDannald Cattle Company

Fountain Inn, SC - 20 miles southeast of Greenville, SC

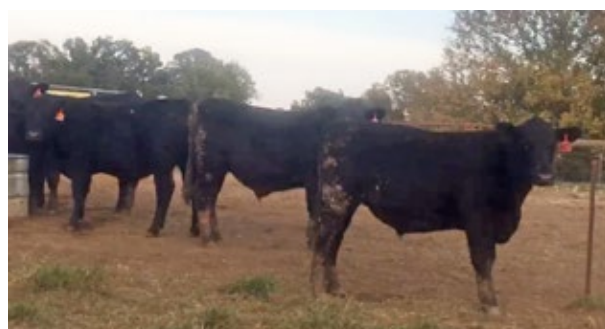
Home-Raised, GAP-4, Verified Natural, NHTC, Backgrounded, Weaned**Base Weight: 810 lbs. Wt. Stop: 845 lbs. Variance: 150 lbs.****Pickup Date:** October 21-28 **Estimated Head Count** 60**Slide/Shrink:** 2% shrink and slide \$5/cwt topside only**Weigh:** Certified ground scales at farm**Notice to load:** 24-48 hours **Weaned:** 100+ days**Colors:** 56 hd blk/bwf, 4 hd ch-x**Flesh:** Medium**Muscling:** 95% #1, 5% #1.5**Frame:** Medium**Nutrition:** Bunk fed 14-16# ph/pd of TMR (silage, corn gluten, soyhulls) with free choice VitaFerm mineral, pasture, and hay.**Vaccinations:** Vista Once (1x), Vista 5 (1x), Vision 7 w/somnus (2x), Pinkeye (2x)**Dewormer:** LongRange (1x), Safeguard (1x) **Implants:** None**Genetics:** 50-75% Angus, 25-50% Continental. Sired by Angus bulls out of Angus-X cows.**Natural Status:** GAP-4; BeefTraxx Verified Natural; NHTC; Source & Age; Seller Affidavit**Comments:** Broke to bunks and waters. A very good set of steers mainly grazing pasture and getting a TMR. Docile steers. Can make all black if need to. BQA Certified. Will be EID tagged for Verified Natural if needed. GAP-4 certificate transfers at no cost to buyer. (GAP#18795; Exp. 1/16/24)**MACS Rep:** David McDannald, 864-360-0481**Programs:****Lot 2419 1 Load of STEERS**

Price: \$ _____ Buyer # _____

Lazy L Land & Cattle (Mark Linkesh)

Gillsville, GA - 20 miles north of Gainesville, GA

Home-Raised, GAP-4, Verified Natural, NHTC, Backgrounded**Base Weight: 815 lbs. Wt. Stop: 850 lbs. Variance: 150 lbs.****Pickup Date:** October 24-28 **Estimated Head Count** 60**Slide/Shrink:** 2% shrink and slide \$5/cwt topside only**Weigh:** Certified MACS ground scales at farm**Notice to load:** 48 hours **Weaned:** 75+ days**Colors:** 100% blk/bwf**Flesh:** Medium**Muscling:** 95% #1, 5% #1.5**Frame:** Medium**Nutrition:** Bunk fed 8-10# of 14% Oglethorpe Grower 3 feed with free choice Vigortone mineral, pasture, and hay**Vaccinations:** Pyramid 5 + Presponse (2x), Vision 7 w/somnus (2x)**Dewormer:** Eprinex (2x) **Implants:** None**Genetics:** 50-75%+ Angus. Sired by Angus bulls from Three Trees Ranch out of Angus and SimAngus cows.**Natural Status:** GAP-4; BeefTraxx Verified Natural; NHTC; Source and Age; Seller Affidavit**Comments:** Broke to bunks and waters. A excellent set of reputational calves that have a lot of growth in them and qualify as all-natural with certifications. GAP certificate transfers at no cost to buyer. (GAP#17314; Exp. 3/25/23)**MACS Rep:** David Landreth, 864-444-8214**Programs:**

Lot 2420 1 Load of HEIFERS

Price: \$ _____ Buyer # _____

C & C Farms

Asheboro, NC - 25 miles south of Greensboro, NC

Backgrounded, Weaned**Base Weight:** 625 lbs. **Wt. Stop:** 660 lbs. **Variance:** 150 lbs.**Pickup Date:** December 12-16 **Estimated Head Count** 78**Slide/Shrink:** 2% shrink and slide \$8/cwt topside only**Weigh:** Certified ground scales at farm**Notice to load:** 48 hours **Weaned:** 120+ days**Colors:** 80% blk/bwf, 10% ch-x, 10% red/rwf**Muscling:** 80% #1, 20% #1.5**Nutrition:** Hand fed a few times a week, running on grass with free choice hay**Vaccinations:** Bovi-Shield Gold 5 (2x), Ultrabac 7 (2x)**Dewormer:** LongRange**Implants:** None**Genetics:** Angus-based & crossbred.**Natural Status:** No**Heifers Open:** Guaranteed open, not palpated**Comments:** Broke to bunks and waters. Purchased as 3-weights and running together on pasture all summer, carrying a very light grass flesh. 3-4 may have a blue eye.**MACS Rep:** Marcus Harward, 704-322-0840**Programs:**

zoetis

**Flesh:** Medium & Light**Frame:** Medium**Lot 2421 1 Load of HEIFERS**

Price: \$ _____ Buyer # _____

Dixon Family Farms & Holt Farms

Graham, NC - 20 miles southeast of Greensboro, NC

Backgrounded, Weaned, Guaranteed Open**Base Weight:** 650 lbs. **Wt. Stop:** 685 lbs. **Variance:** 120 lbs.**Pickup Date:** October 24-28 **Estimated Head Count** 75**Slide/Shrink:** 2% shrink and slide \$7/cwt topside only**Weigh:** Certified MACS ground scales at farm**Notice to load:** 48 hours **Weaned:** 90+ days**Colors:** 72 hd blk/bwf, 4 hd ch-x**Muscling:** 90% #1, 10% #1.5**Nutrition:** Bunk fed a little silage TMR with grain in bunks with free choice mineral, pasture, and hay.**Vaccinations:** Bovi-Shield Gold One Shot (1x), Bovi-Shield Gold 5 (1x), Ultrabac 7 (2x), Pinkeye (1x)**Dewormer:** Ivomec Inject.**Implants:** None**Genetics:** Commercial Angus-based.**Natural Status:** No**Heifers Open:** Guaranteed open, not palpated.**Comments:** Broke to bunks and waters. Purchased and backgrounded. From two neighboring farms and brought together the morning of load out. Dixon has 53 head and Holt has 23 head on the load. 2-3 may have a spot in their eye. Grass-flesh cattle.**MACS Rep:** Marcus Harward, 704-322-0840**Programs:**

SelectVAC

**Flesh:** Medium**Frame:** Medium

Lot 2422 1 Load of HEIFERS

Price: \$ _____ Buyer # _____

Frank Howey Farms

Mount Croghan, SC - 40 miles southeast of Charlotte, NC

Home-Raised, Verified Natural, GAP-4, Backgrounded, Weaned**Base Weight: 700 lbs. Wt. Stop: 750 lbs. Variance: 150 lbs.****Pickup Date:** November 3-11 **Estimated Head Count** 69**Slide/Shrink:** No shrink and slide \$6/cwt topside only**Weigh:** Hauled 30 miles to SCLM, weighed on certified ground scales**Notice to load:** 48-72 hours **Weaned:** 60+ days**Colors:** 60% blk/bwf, 40% ch-x or red/rwf**Muscling:** 95% #1, 5% #1.5**Nutrition:** 10 lbs ph/pd of 12% pellet feed with free choice pasture, hay, and VitaFerm minerals.**Vaccinations:** Vista Once (1x), Vista 5 (1x), Vision 7 (2x)**Dewormer:** Cydectin, Safeguard**Implants:** None**Genetics:** 50%+ Angus. Primarily sired by Red Angus and Angus bulls with a few SimAngus bulls out of crossbred cows. 5% with a flick of ear.**Natural Status:** GAP-4; IMI Verified Nat.; NHTC; SAV; Affidavit.**Heifers Open:** Guaranteed open, not palpated.**Comments:** Broke to bunks and waters. A very good set of high-growth heifers that will finish as a big set of feeders. Primarily Angus with a lot of Red Angus influence in the cows and bulls. GAP certificate will transfer at no cost to buyer. (GAP #17414; Exp. 5/14/23)**MACS Rep:** Marcus Harward, 704-322-0840**Programs:****Flesh:** Medium**Frame:** Medium**Lot 2423 1 Load of HEIFERS**

Price: \$ _____ Buyer # _____

Wayne Edwards

Whitakers, NC - 20 miles north of Rocky Mount, NC; 5 miles west of I-95

Home-Raised, Natural, Backgrounded, Weaned**Base Weight: 720 lbs. Wt. Stop: 755 lbs. Variance: 150 lbs.****Pickup Date:** October 24-28 **Estimated Head Count** 67**Slide/Shrink:** 2% shrink and slide \$6/cwt topside only**Weigh:** Hauled 10 miles, weighed on certified truck scales**Notice to load:** 48 hours **Weaned:** 60+ days**Colors:** 100% blk/bwf**Muscling:** 95% #1, 5% #1.5**Nutrition:** Performance 16% extra feed with free choice access to high mag mineral, hay, and pasture**Vaccinations:** Bovi-Shield Gold One Shot (1x), CattleMaster Gold 5 (1x), Vision 7 20/20 (2x)**Dewormer:** Ivermectin**Implants:** None**Genetics:** 50%+ Angus. Sired by top performing Angus bulls from NC bull test and out of Angus-X, SimAngus, and Balancer cows.**Natural Status:** Seller Affidavit**Heifers Open:** Guaranteed open, not palpated.**Comments:** Broke to bunks and waters. A very good set of home-raised heifers, weaned 60 days, and double vaccinated. There are 200 head to sort one load out of. Qualify as all-natural and seller will sign natural affidavits as needed.**MACS Rep:** Will Edwards, 919-449-8064**Programs:****Flesh:** Medium**Frame:** 90% Medium, 10% Large

Lot 2424 1 Load of HEIFERS

Price: \$ _____ Buyer # _____

Hill Creek Farms (John Rogers)

Hartsville, SC - 20 miles NW of Florence, SC off Hwy 15

Home-Raised, GAP-4, Verified Natural, Backgrounded, Weaned**Base Weight: 725 lbs. Wt. Stop: 760 lbs. Variance: 125 lbs.****Pickup Date:** October 24-31 **Estimated Head Count** 67**Slide/Shrink:** 2% shrink and slide \$6/cwt topside only**Weigh:** Certified ground scales at farm**Notice to load:** 48-72 hours **Weaned:** 60+ days**Colors:** 90% blk/bwf, 10% ch-x**Flesh:** Medium**Muscling:** 95% #1, 5% #1.5**Frame:** Medium**Nutrition:** Bunk fed 10# 14% feed with ground hay and grazing pasture with free choice mineral and hay.**Vaccinations:** Vista Once (1x), Vista 5 (1x), Vision 7 w/somnus (1x), Vision 7 (1x)**Dewormer:** LongRange (1x), Safeguard (1x) **Implants:** None**Genetics:** 50-75% Angus. Sired by Angus and Char-Angus bulls out of Angus-X, Sim-X, and Char-X cows. Yon Family Farms Angus bulls.**Natural Status:** GAP-4; IMI Verified Natural; NHTC; SAV; Affidavit.**Heifers Open:** Guaranteed open, not palpated.**Comments:** Broke to bunks, waters, and a hot wire fence. Reputational natural calves from a very good program that are weaned and double vaccinated. Can be EID tagged for verified natural. GAP certificate owned by Pineland Farms; transfer at buyer's expense.**MACS Rep:** Marcus Harward, 704-322-0840**Programs:****Lot 2425 1 Load of HEIFERS**

Price: \$ _____ Buyer # _____

Hy-Hope Farms (Doug Heydt)

Newberry, SC - 50 miles southeast of Greenville, SC

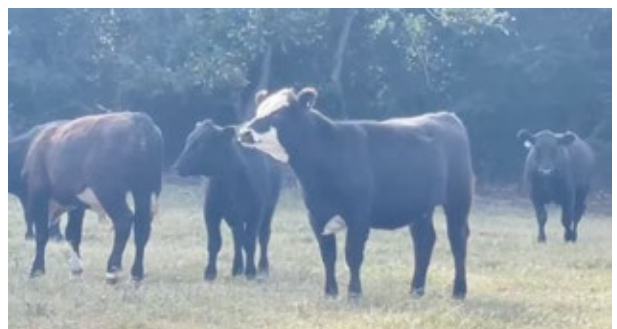
Home-Raised, GAP-4, Verified Natural, NHTC, Backgrounded, Weaned**Base Weight: 725 lbs. Wt. Stop: 760 lbs. Variance: 150 lbs.****Pickup Date:** October 31-November 4 **Estimated Head Count** 67**Slide/Shrink:** 2% shrink and slide \$6/cwt topside only**Weigh:** Certified MACS ground scales at farm**Notice to load:** 48 hours **Weaned:** 60+ days**Colors:** 65 hd blk/bwf, 2 hd ch-x, 3 hd red/rwf**Flesh:** Medium**Muscling:** 95% #1, 5% #1.5**Frame:** Medium**Nutrition:** Bunk fed TMR corn silage and 16% CPC feed with mineral, pasture, and hay.**Vaccinations:** Vista Once (1x), Vista 5 (1x), Vision 7 w/somnus (2x)**Dewormer:** Long Range, Safeguard (1x) **Implants:** None**Genetics:** 50%+ Angus. Sired by Angus & SimAngus bulls out of Angus-X, Char-X, SimAngus, or Hereford-X cows.**Natural Status:** GAP-4; BeefTraxx Verified Nat; NHTC; SAV; Affidavit**Heifers Open:** Guaranteed open, not palpated.**Comments:** Broke to bunks and waters. A very good set of docile heifers under a very good management program. BQA Certified. Will be EID tagged for Verified Natural if needed. GAP-4 certificate transfers at no cost to buyer. (Cannot load the same day as the steers)**MACS Rep:** David Landreth, 864-444-8214**Programs:**

Lot 2426 1 Load of HEIFERS

Price: \$ _____ Buyer # _____

Triple D Farms (Jamie Dail)

Wallace, NC - 35 miles southeast of Clinton, NC

Home-Raised, GAP-4, Verified Natural, NHTC, Backgrounded, Weaned**Base Weight:** 740 lbs. **Wt. Stop:** 785 lbs. **Variance:** 150 lbs.**Pickup Date:** October 24-26 **Estimated Head Count** 66**Slide/Shrink:** 1% shrink and slide \$6/cwt topside only**Weigh:** Hauled 35 miles, weighed on the truck on certified scales**Notice to load:** 48 hours **Weaned:** 60+ days**Colors:** 100% blk/bwf**Muscling:** 95% #1, 5% #1.5**Nutrition:** ~~Backgrounded~~ 15-18# ph/pd of TMR soyhulls, corn gluten, haylage with access to free choice pasture, mineral,**Vaccinations:** Vista Once (2x), Vision 7 20/20 w/spur (2x)**Dewormer:** Safeguard (1x), Ivomec (1x)**Implants:** None**Genetics:** 50-60% Angus, 40-50% Sim. Sired by Angus and SimAngus bulls from Gibbs Farms & Yon Family Farms out of Angus X Simmental cows.**Natural Status:** GAP-4; BeefTraxx Verified Nat; NHTC; SAV; Affidavit **Heifers Open:** Guaranteed open, not palpated.**Comments:** Broke to bunks and waters. Previous years' calf crops have fed out as 95% Prime and Choice and averaged 50% or more to qualify for CAB. Calves weaned first of August. A fancy set of reputational calves from a great program under a good health program and excellent genetics.**MACS Rep:** Marcus Harward, 704-322-0840**Programs:****Flesh:** Medium+**Frame:** Medium**Lot 2427 1 Load of HEIFERS**

Price: \$ _____ Buyer # _____

5-K Arena (David King)

Bladenboro, NC - 15 miles east of Lumberton, NC

Backgrounded, Weaned, Open**Base Weight:** 750 lbs. **Wt. Stop:** 785 lbs. **Variance:** 125 lbs.**Pickup Date:** October 24-28 **Estimated Head Count** 65**Slide/Shrink:** 2% shrink and slide \$6/cwt topside only**Weigh:** Hauled 5 miles, weighed on the truck on certified scales**Notice to load:** 48 hours **Weaned:** 120+ days**Colors:** 100% blk/bwf**Muscling:** 95% #1, 5% #1.5**Nutrition:** Grazing pasture and hay with free choice mineral tubs. No feed**Vaccinations:** Vision 7 (1x) (double vaccinated at purchase last fall)**Dewormer:** Dectomax (3x)**Implants:** None**Genetics:** Angus-X commercial.**Natural Status:** No**Heifers Open:** Guaranteed open, not palpated.**Comments:** Broke to bunks and waters. A green, light-flesh set of heifers that have been used on a horse-training facility. Purchased from Norwood Graded Feeder Calf Sale. 71 head to pick a load out of.**MACS Rep:** Marcus Harward, 704-322-0840**Programs:****Flesh:** Medium/Light**Frame:** Medium

Lot 2428 1 Load of HEIFERS

Price: \$ _____ Buyer # _____

Second Chance Farms Inc

Pink Hill, NC - 30 miles southeast of Goldsboro, NC

Home-Raised, GAP-4, Verified Natural, Backgrounded, Weaned**Base Weight: 800 lbs. Wt. Stop: 840 lbs. Variance: 150 lbs.****Pickup Date:** November 14-18 **Estimated Head Count** 60**Slide/Shrink:** 1% shrink and slide \$5/cwt topside only**Weigh:** Hauled 15 miles, weighed on certified truck scales**Notice to load:** 48 hours **Weaned:** 90+ days**Colors:** 98% blk/bwf, 1 hd ch-x (can make all blk/bwf)**Muscling:** 95% #1, 5% #1.5**Nutrition:** Bunk fed TMR (baleage, soyhulls, wet corn gluten) with calcium and minerals and on grass lots.**Vaccinations:** Vista Once (2x), Vision 7 (2x), Multimin (1x)**Dewormer:** Synanthic (1x), Dectomax Inject (1x) **Implants:** None**Genetics:** 50-60% Angus, 40-50% Sim. Sired by SimAngus bulls from Gibbs Farms & Fred Smith out of Angus-based and SimAngus cows. Sires average in the top 15% for the Simmental Terminal Index (all top 30% or better) and average top 15% for Marbling and Yearling Weight. Genetics include Triple Crown, Mountaineer, Premier, Statement, Night-hawk, and more as well as some AI sires.**Natural Status:** GAP-4; BeefTraxx Verified Nat; NHTC; SAV; Affidavit **Heifers Open:** Guaranteed open, not palpated.**Comments:** Broke to bunks and waters. An excellent, fancy set of calves from the top end of the calf crop. Calves are EID tagged and natural certifications are complete and will transfer at no cost. Last 2 years calves have averaged 95% Prime & Choice. An excellent set of feeding genetics.**MACS Rep:** Jeff Martin, 910-379-9173**Programs:****Flesh:** Medium**Frame:** Medium**Lot 2429 1 Load of HEIFERS**

Price: \$ _____ Buyer # _____

Frank Howey Farms

Mount Croghan, SC - 40 miles southeast of Charlotte, NC

Home-Raised, Verified Natural, GAP-4, Backgrounded, Weaned**Base Weight: 800 lbs. Wt. Stop: 850 lbs. Variance: 150 lbs.****Pickup Date:** October 27-November 4 **Estimated Head Count** 61**Slide/Shrink:** No shrink and slide \$5/cwt topside only**Weigh:** Hauled 30 miles to SCLM, weighed on certified ground scales**Notice to load:** 48-72 hours **Weaned:** 60+ days**Colors:** 60% blk/bwf, 40% ch-x or red/rwf**Muscling:** 95% #1, 5% #1.5**Nutrition:** 10 lbs ph/pd of 12% pellet feed with free choice pasture, hay, and VitaFerm minerals.**Vaccinations:** Vista Once (1x), Vista 5 (1x), Vision 7 (2x)**Dewormer:** Cydectin, Safeguard **Implants:** None**Genetics:** 50%+ Angus. Primarily sired by Red Angus and Angus bulls with a few SimAngus bulls out of crossbred cows. 5% with a flick of ear.**Natural Status:** GAP-4; IMI Verified Nat.; NHTC; SAV; Affidavit.**Heifers Open:** Guaranteed open, not palpated.**Comments:** Broke to bunks and waters. A very good set of high-growth heifers that will finish as a big set of feeders. Primarily Angus with a lot of Red Angus influence in the cows and bulls. GAP certificate will transfer at no cost to buyer. (GAP #17414; Exp. 5/14/23)**MACS Rep:** Marcus Harward, 704-322-0840**Programs:****Flesh:** Medium**Frame:** Medium

Lot 2430 1 Load of HEIFERS

Price: \$ _____ Buyer # _____

McDannald Cattle Company

Fountain Inn, SC - 20 miles southeast of Greenville, SC

Home-Raised, GAP-4, Verified Natural, NHTC, Backgrounded, Weaned

Base Weight: 810 lbs. **Wt. Stop:** 845 lbs. **Variance:** 150 lbs.**Pickup Date:** November 21-29 **Estimated Head Count** 60**Slide/Shrink:** 2% shrink and slide \$5/cwt topside only**Weigh:** Certified ground scales at farm**Notice to load:** 24-48 hours **Weaned:** 100+ days**Colors:** 68 hd blk/bwf, 6 hd ch-x**Flesh:** Medium**Muscling:** 95% #1, 5% #1.5**Frame:** Medium**Nutrition:** Bunk fed 14-16# ph/pd of TMR (silage, corn gluten, soyhulls) with free choice VitaFerm mineral, pasture, and hay.**Vaccinations:** Vista Once (1x), Vista 5 (1x), Vision 7 w/somnus (2x), Pinkeye (2x)**Dewormer:** LongRange (1x), Safeguard (1x) **Implants:** None**Genetics:** 50-75% Angus, 25-50% Continental. Sired by Angus bulls out of Angus-X cows.**Natural Status:** GAP-4; BeefTraxx Verified Nat; NHTC; SAV; Affidavit **Heifers Open:** Vet palpated, guaranteed open**Comments:** Broke to bunks and waters. A very good set of heifers mainly grazing pasture and getting a TMR. Docile heifers. Can make all black if need to. BQA Certified. Will be EID tagged for Verified Natural if needed. GAP-4 certificate transfers at no cost to buyer. (GAP#18795; Exp. 1/16/24)**MACS Rep:** David McDannald, 864-360-0481**Programs:****Lot 2431 1 Load of STRS/HFRS**

Price: \$ _____ Buyer # _____

A & B Farms Inc (Brooks Creech)

Zebulon, NC - 20 miles east of Raleigh, NC

Home-Raised, Natural, Backgrounded, Weaned

~50 Steers Wt: 600 lbs. **Wt. Stop:** 635 lbs. **Variance:** 150 lbs.**~35 Hfrs Wt:** 550 lbs. **Wt. Stop:** 585 lbs. **Variance:** 150 lbs.**Heifers sell \$12/cwt back****Pickup Date:** October 31-November 5**Slide/Shrink:** 2% shrink and slide \$10/cwt topside only only**Weigh:** Hauled 10 miles, weighed on certified scales**Notice:** 48 hours **Weaned:** 45+ days**Colors:** 100% blk/bwf**Flesh:** Medium**Muscling:** 95% #1, 5% #1.5**Frame:** Medium**Nutrition:** Bunk fed 4-5# Performance 15% feed with free choice mineral, hay, and grazing Bermuda pasture.**Vaccinations:** Vista Once (1x), CattleMaster Gold FP5 (1x), Vision 7 (2x)**Dewormer:** Cydectin (1x), Safeguard (1x) **Implants:** None**Genetics:** 50% Angus. Sired by Angus, SimAngus, or Balancer bulls out of Angus and Angus-X cows.**Natural Status:** Seller Affidavit**Heifers Open:** Guaranteed open, not palpated.**Comments:** Broke to bunks and waters. A very good set of 5&6 weight steers and heifers that have been double vaccinated and weaned 45+ days. They are being hand fed and grazing pasture. There are 120 head to sort from, there is 1 red and 1 smoke but can make the load all blk/bwf.**MACS Rep:** Will Edwards, 919-449-8064**Programs:**

Lot 2432 1 Load of STRS/HFRS

Price: \$ _____ Buyer # _____

Triple D Farms (Jamie Dail)

Wallace, NC - 35 miles southeast of Clinton, NC

Home-Raised, GAP-4, Verified Natural, NHTC, Backgrounded, Weaned**~28 Steers Wt: 640 lbs. Wt. Stop: 685 lbs. Variance: 125 lbs.****~45 Hfrs Wt: 670 lbs. Wt. Stop: 715 lbs. Variance: 125 lbs.****Heifers sell \$15/cwt back****Pickup Date:** October 24-26**Slide/Shrink:** 1% shrink and slide \$8/cwt topside only**Weigh:** Hauled 35 miles, weighed on the truck on certified scales**Notice:** 48 hours**Weaned:** 60+ days**Colors:** 100% blk/bwf**Muscling:** 95% #1, 5% #1.5**Nutrition:** Bunk fed 15-18# ph/pd of TMR soyhulls, corn gluten, haylage with access to free choice pasture, mineral, and hay.**Vaccinations:** Vista Once (2x), Vision 7 20/20 w/spur (2x)**Dewormer:** Safeguard (1x), Ivermec (1x)**Implants:** None**Genetics:** 50-60% Angus, 40-50% Sim. Sired by Angus and SimAngus bulls from Gibbs Farms & Yon Family Farms out of Angus X Simmental cows.**Natural Status:** GAP-4; BeefTraxx Verified Nat.; NHTC; SAV; Affidavit **Heifers Open:** Guaranteed open, not palpated.**Comments:** Broke to bunks and waters. Previous years' calf crops have fed out as 95% Prime and Choice and averaged 50% or more to qualify for CAB. Calves weaned first of August. A fancy set of reputational calves from a great program under a good health program and excellent genetics.**MACS Rep:** Marcus Harward, 704-322-0840**Programs:**Natural
AFFIDAVITglobal animal
PARTNERSHIPBeefTraxx
VERIFY TO QUALIFY

NHTC

USDA
VERIFIEDYON
FAMILY FARMSGIBBS
FARMSPrimeVAC
BY MERCK ANIMAL HEALTH

The Day That Counts

Lot 2433 0.8 Load of STRS/HFRS

Price: \$ _____ Buyer # _____

Carl Setzler Farms Inc

Newberry, SC - 50 miles southeast of Greenville, SC

Home-Raised, GAP-4, Verified Natural, NHTC, Backgrounded**~22 Steers Wt: 650 lbs. Wt. Stop: 685 lbs. Variance: 150 lbs.****~41 Hfrs Wt: 630 lbs. Wt. Stop: 665 lbs. Variance: 150 lbs.****Heifers sell \$8/cwt back****Pickup Date:** October 31-November 4**Slide/Shrink:** 2% shrink and slide \$8/cwt topside only**Weigh:** Certified MACS ground scales at farm**Notice:** 48 hours**Weaned:** 60+ days**Colors:** 59 hd blk/bwf, 3 hd ch-x, 1 hd red/rwf**Muscling:** 95% #1, 5% #1.5**Nutrition:** 8-10# ph/pd of soyhulls & gluten TMR with mineral, pasture, and hay.**Vaccinations:** Vista Once (1x), Vista 5 (1x), Vision 7 w/somnus (2x)**Dewormer:** Ivermec (1x)**Implants:** None**Genetics:** 50%+ Angus. Sired by Angus, SimAngus, or Hereford bulls (Clemson bull test) out of Angus-X or Char-X cows.**Natural Status:** GAP-4; BeefTraxx Verified Nat.; NHTC; SAV; Affidavit **Heifers Open:** Guaranteed open, not palpated**Comments:** Broke to waters. Born last fall. A fancy set of feeders that qualify as all natural and are verified natural. GAP certificate can transfer at no cost to buyer. (Cannot load same day as steer load)**MACS Rep:** David Landreth, 864-444-8214**Programs:**Natural
AFFIDAVITglobal animal
PARTNERSHIPBeefTraxx
VERIFY TO QUALIFY

NHTC

USDA
VERIFIEDCLEMSON
EXTENSION BULL TEST PROGRAMPRIMEVAC
BY MERCK ANIMAL HEALTHPRIMEVAC
BY MERCK ANIMAL HEALTH

The Day That Counts

MID-ATLANTIC CATTLE SALES

WWW.MACSVIDEO.COM



UPCOMING SALES

November 1, 2022

November 15, 2022

December 6, 2022

Saturday, October 22, 2022

Fall Cow Sale - Selling 200 Cow/Calf Pairs, Bred
Cows, & Bred Heifers

Our motto - Working hard for you today and every day!



To view the sale or bid online, visit www.DVAuction.com. Find the "Mid-Atlantic Cattle Sales (Richfield, NC)" sale and click on "Details." From this page you can view the catalog, videos, or log in to watch the sale. If you have an account, log in and view the sale. If you do not, you must create an account under the "Create New Account" tab in the upper left hand corner of the screen. You will need to confirm this account through your e-mail.

You DO NOT have to be approved for a buyer's number just to watch the sale but you will still need to create an account with DVAuction.



Mid-Atlantic Cattle Sales, LLC
28978 Misenheimer Rd. Richfield, NC 28137
info@macsvideo.com • www.MACSvideo.com

**Bonded through USDA Packers & Stockyards*

- YON FAMILY FARMS -

Maternal Roots

FALL FEMALE & BULL SALE

GROUNDING IN Fertility. Data. Form. Function.

2-DAY-EVENT

FRIDAY, OCTOBER 28th at 1:00 p.m.

Selling 200 Females four proven donors, elite featured open heifers, fall pairs, bred cows, & bred heifers

SEVENTEEN featured open heifers with the following AVERAGE EPDS



WW 84 • TOP 4%
YW 148 • TOP 4%
\$M 91 • TOP 2%
\$B 191 • TOP 3%
\$C 339 • TOP 1%



SATURDAY, OCTOBER 29th at 11:00 a.m.

Selling 250 Bulls 150 two-year-old bulls & 100 yearling bulls

Over 82% rank in the top 35% or higher of non-parent Angus bulls for \$M

Over 85% rank in the top 35% or higher of non-parent Angus bulls for \$B

Over 96% rank in the top 35% or higher of non-parent Angus bulls for \$C

Nearly **THIRTY** bulls that sell rank in the **top 10%** of all Non-Parent Angus Bulls for
ALL four - \$M, \$G, \$B, and \$C

Select offering of SimAngus and Ultrablack cattle

Kevin, Lydia, Sally, Drake & Corbin
(803) 685-5048

Ridge Spring, South Carolina

YON
FAMILY FARMS

www.yonfamilyfarms.com

DVAuction

FALL BULL SALE

Saturday • NOVEMBER 5 • 1 PM EST
REIDSVILLE, GA



SCHEDULE OF EVENTS

- 10AM Feed yard tour
- 11am Presentation of the Vytelle SENSE Platform and its low stress collection of key animal performance data.
- 12Pm Lunch
- 1Pm Sale

FEATURING 70 TOP ANGUS BULLS

FRANÇOIS LÉGER - OWNER

COLIN MATTHEWS, GENERAL MANAGER - CHÂTEL FARMS
COLIN.MATTHEWS@FPLFOOD.COM • 806-240-2772

ELIZABETH CASKEY - CALF AND GENETIC PROGRAM MANAGER
ELIZABETH.CASKEY@FPLFOOD.COM • 706-513-4951



517.546.6374
www.cotton-associates.com



MACS Sale Terms and Conditions

1. Each bidder must be pre-registered and have a Buyer Number to participate in the auction. To register for the auction call 704-322-9770 or register through DV Auction. By participating in the auction the Buyer expressly agrees to adhere to these Terms and Conditions and to the provisions set forth in the Livestock Purchase Agreement sent after the auction. All cattle being offered for sale are under standard Contracts for Sale. All cattle are purchased under standard Contracts for Purchase by the Buyers.
2. The cattle offered for sale are indicated on the sale sheets or online sale description as described to the MACS representatives by the owner. They are described by lot numbers, seller, location of cattle, numbers of head, estimated weight, management practices, delivery date, conditions of sale and delivery, and verified programs. Representatives for each load are listed under each respective lot. Every effort has been made to assure the correctness of this information but all announcements from the auctioneer or official auction staff prior to or during the sale shall take precedence over printed matter herein.
3. Auction bids will be taken as voice bids by telephone and in person or online bids through DV Auction. Bids are asked with each lot of cattle and will be sold to the highest bidder on the basis of estimated weight. Seller reserves the right to "no sale" the load lot(s) of his cattle at the time the highest bid is made as long as the "no sale" announcement is made prior to the next lot being sold. Any departure from this procedure will be announced and all announcements made from the auctioneer or official auction staff will take precedence over printed matter herein.
4. The Auctioneer reserves the right to reject any and all bids. Auctioneer will settle all disputed bids. If a dispute arises between two or more bidders, the Auctioneer may immediately put the lot up for sale again and resell to the highest bidder. The decision of the Auctioneer shall be final and absolute.
5. One full load of stocker or feeder cattle will be contracted for approximately 48,000 lbs. and the respective head count at the base weight at the full truckload weight. No freight adjustment will be given if the average weight at delivery is under the base weight and the head count delivered is within 95% of the contracted head count. Mid-Atlantic Cattle Sales and its representatives will act as agents only in the sale of lots of cattle. As the marketing agency we cannot guarantee a minimum or maximum amount of shrink on any load. Any weight guarantees in regards to shrink must be given by Seller. Mid-Atlantic Cattle Sales cannot guarantee off truck weights.
6. Cattle that are picked up after the stated delivery dates will be subject to a 2# per head per day increase on the base weight and any weight stops for each day late after the last stated delivery date.
7. Most loads have weight stops at 25-50 lbs. over the base weight. The individual weight stops are posted on each lot. All cattle will be sold on a sliding scale as listed on each load.
8. On split loads the heifer price will be \$___/cwt (as stated in the lot information) back of the original price of the steers.
9. The Buyer is responsible for all arrangements and regulatory requirements with respect to the transportation of the livestock and the Buyer is responsible for sending trucks to adequately load the number of head and/or the total weight contracted in order to legally transport them to their final destination. Cattle sold will be sorted and delivered to the stated weigh point by the Seller and weighed on a certified scale. Buyer will receive the cattle at point of weighing under conditions as stated with respect to each lot. Buyer will take ownership of the cattle at the point of loading.
10. Health entry requirements for the state of entry are the responsibility of the Buyer. The Seller will furnish any health certificates required for the state of origin and Federal Law at the request of the buyer. If additional health certificates, documentation or tests are required for shipment to the Buyer's destination, it shall be at the Buyer's request and expense.
11. Any heifer that is sold as guaranteed open and is determined to be bred by the buyer will receive a \$200 per bred heifer refund given appropriate documentation is provided within 60 days of the cattle being delivered. Documentation must include lot information, heifer identification, and veterinarian documentation.
12. Payment by Buyer is due and payable in accordance with USDA P&S prompt pay policy upon delivery of the cattle and at such times as the value of the cattle is determined based on weight (subject to condition), price (subject to condition), and any other conditions stated at time of sale. Payment must be sent to Mid-Atlantic Cattle Sales within 1 day after the cattle are received by the Buyer. We request that all payments be sent by Wire Transfer, ACH, or overnight delivery of a check via FedEx or UPS. Payment sent via the U.S. Postal Service (1st Class or Priority Mail) are expected to be received within 7 business days of delivery. Any fees incurred for sending payment will be at the Buyer's expense.
13. Mid-Atlantic Cattle Sales does not warrant the harvest date on source and age verified cattle and cannot guarantee back verification on any program requiring signed affidavits or 3rd party verification. Mid-Atlantic Cattle Sales will make all efforts to ensure verifications are met, but it is the Buyer's responsibility to verify all claims of the Seller to fit specific programs prior to purchase.
14. There are no implied warranties of merchantability or fitness for a particular purpose on any livestock sold. Seller does not warrant that the livestock are free from any latent defect, condition, sickness, or disease. Seller does not assume responsibility for any loss after the livestock are delivered, which results from any latent defect, condition, sickness, or disease.



Marcus Harward: 704-322-0840

Brooke Harward: 704-322-9770

Jeff Martin: 910-379-9173

info@macsvideo.com

www.MACSVideo.com

28978 Misenheimer Rd • Richfield, NC 28137